

## DEMOLITION NOTES

DEMOLITION SHALL INCLUDE, UNLESS OTHERWISE NOTED ON DRAWINGS, REMOVAL OF EXISTING OBJECTS OR IMPROVEMENTS, WHETHER INDICATED ON THE DRAWINGS OR NOT, THAT WOULD IN THE OPINION OF THE OWNER, PRESENT OR INTERFERE WITH THE PROGRESS OR COMPLETION OF THE PROPOSED WORK.

PERMITS, FEES AND LICENSES SHALL BE SECURED AND PAID FOR BY THE CONTRACTOR, INCLUDING DISPOSAL CHARGES AS REQUIRED.

WORK SHALL COMPLY WITH THE REQUIREMENTS OF THE GOVERNING AUTHORITIES IN DEMOLITION OF EXISTING PAVEMENT, CURBS AND GUTTERS, DRAINAGE STRUCTURES AND UTILITIES AS MAY BE REQUIRED.

ALL EXISTING UTILITIES TO ANY BUILDINGS SHOWN TO BE RAZED SHALL BE DISCONNECTED AND PLUGGED OR CAPPED AS REQUIRED BY THE CITY.

CONTRACTOR SHALL SAW-CUT ALL JOINTS WHERE EXISTING CURBING, PAVEMENT AND SIDEWALK IS TO BE DEMOLISHED AND NEW CONSTRUCTION JOINS THE EXISTING.

CONTRACTOR SHALL COMPLETELY FILL BELOW GRADE AREAS AND VOIDS FROM DEMOLITION USING APPROVED SELECT FILL MATERIAL.

ALL EXISTING CURBING, CONCRETE, SIDEWALK, ENTRANCES, ASPHALT, BRICK, AND ANY STRUCTURES THAT ARE DEMOLISHED SHALL BE REMOVED FROM THE SITE AND DISPOSED OF BY THE CONTRACTOR. ALL DEBRIS, ETC. SHALL NOT BE USED AS FILL MATERIAL ON THE SITE.

CONTRACTOR SHALL PROVIDE THE FOLLOWING PROTECTIONS AT THE JOB SITE: MAKE ARRANGEMENTS, BEFORE INITIATING DEMOLITION, FOR RELOCATING, DISCONNECTION, REROUTING, ABANDONING, OR SIMILAR ACTION AS MAY BE REQUIRED RELATIVE TO UTILITIES AND OTHER UNDERGROUND PIPING, TO PERMIT WORK TO PROCEED WITHOUT DELAY. ARRANGEMENTS SHALL BE MADE IN ACCORDANCE WITH REGULATIONS OF AUTHORITIES OF UTILITIES MENTIONED, SUCH AS OVERHEAD AND UNDERGROUND POWER AND TELEPHONE LINES AND EQUIPMENT, GAS PIPING, STORM SEWERS, SANITARY SEWERS, OR WATER PIPING. CONTRACTOR SHALL NOT USE WATER WHEN IT MAY CREATE HAZARDOUS OR OBJECTIONABLE CONDITIONS, SUCH AS ICE, FLOODING AND/OR POLLUTION.

ENSURE SAFE PASSAGE OF PERSONS AROUND ALL AREAS OF DEMOLITION.

CONDUCT OPERATIONS TO PREVENT DAMAGE TO ADJACENT BUILDINGS, STRUCTURES, OTHER FACILITIES, OR INJURY TO PERSONS. PROMPTLY REPAIR DAMAGES CAUSED TO ADJACENT FACILITIES BY DEMOLITION OPERATIONS AT NO COST TO THE OWNER.

MAINTAIN EXISTING UTILITIES INDICATED TO REMAIN, KEEP IN SERVICE, AND PROTECT AGAINST DAMAGE DURING DEMOLITION OPERATIONS. PREVENT INTERRUPTION OF EXISTING UTILITIES SERVING OCCUPIED OR USED FACILITIES, EXCEPT WHEN AUTHORIZED IN WRITING BY AUTHORITIES HAVING JURISDICTION. PROVIDE TEMPORARY SERVICES DURING INTERRUPTIONS TO EXISTING UTILITIES AS ACCEPTABLE TO GOVERNING AUTHORITIES.

USE WATER SPRINKLING AND OTHER SUITABLE METHODS TO LIMIT DUST AND DIRT RISING AND SCATTERING IN AIR TO LOWEST PRACTICAL LEVEL.

COORDINATE ALL CONSTRUCTION ACTIVITIES WITH OWNER, PARTICULARLY ACCESS TO ADJACENT TENANTS THROUGHOUT CONSTRUCTION.

## SHADING LEGEND:

- EXISTING GRAVEL TO BE REMOVED
- EXISTING ASPHALT TO BE REMOVED
- EXISTING CONCRETE TO BE REMOVED
- EXISTING CONCRETE

City of Roanoke  
Planning, Building & Development  
COMPREHENSIVE DEVELOPMENT PLAN  
**APPROVED**  
by Aaron Cypher 10/25/2023

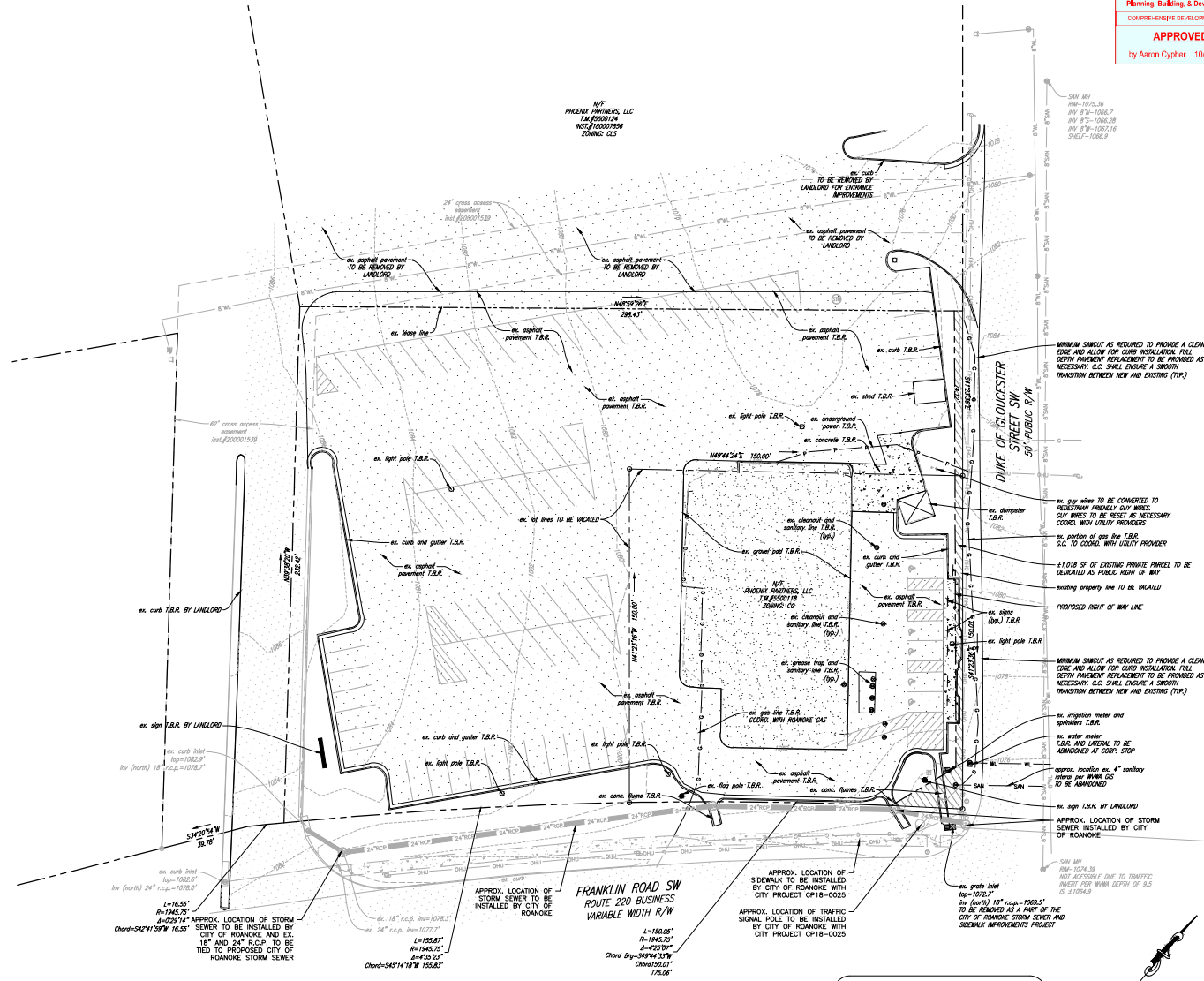

\*WORK IN THE PUBLIC RIGHT OF WAY AREA SHALL BE PERFORMED PER THE CITY OF ROANOKE RIGHT OF WAY EXCAVATION & RESTORATION STANDARDS. G.C. SHALL OBTAIN A R.O.W. EXCAVATION PERMIT PRIOR TO ANY WORK IN THE PUBLIC RIGHT OF WAY.



**BALZER & ASSOCIATES**  
PLANNERS / ARCHITECTS  
ENGINEERS / SURVEYORS

Roanoke / Richmond  
New River Valley  
Shenandoah Valley  
www.balzer.cc  
1308 Corporate Circle  
Roanoke, VA 24016  
540.712.9580



**RIDGE VIEW BANK - REGIONAL HEADQUARTERS AND ROANOKE BRANCH**  
**EXISTING CONDITIONS AND DEMOLITION PLAN**  
3059 FRANKLIN RD  
CITY OF ROANOKE, VIRGINIA

DRAWN BY: KAM  
DESIGNED BY: KAM  
CHECKED BY: CPB  
DATE: 7/25/2023  
SCALE: 1" = 20'  
REV: 18/04/25  
8/25/2023 ADDendum 2  
10/16/2023

**C3**  
PROJECT NO. 04202004.00