WATERLINE STATIONING

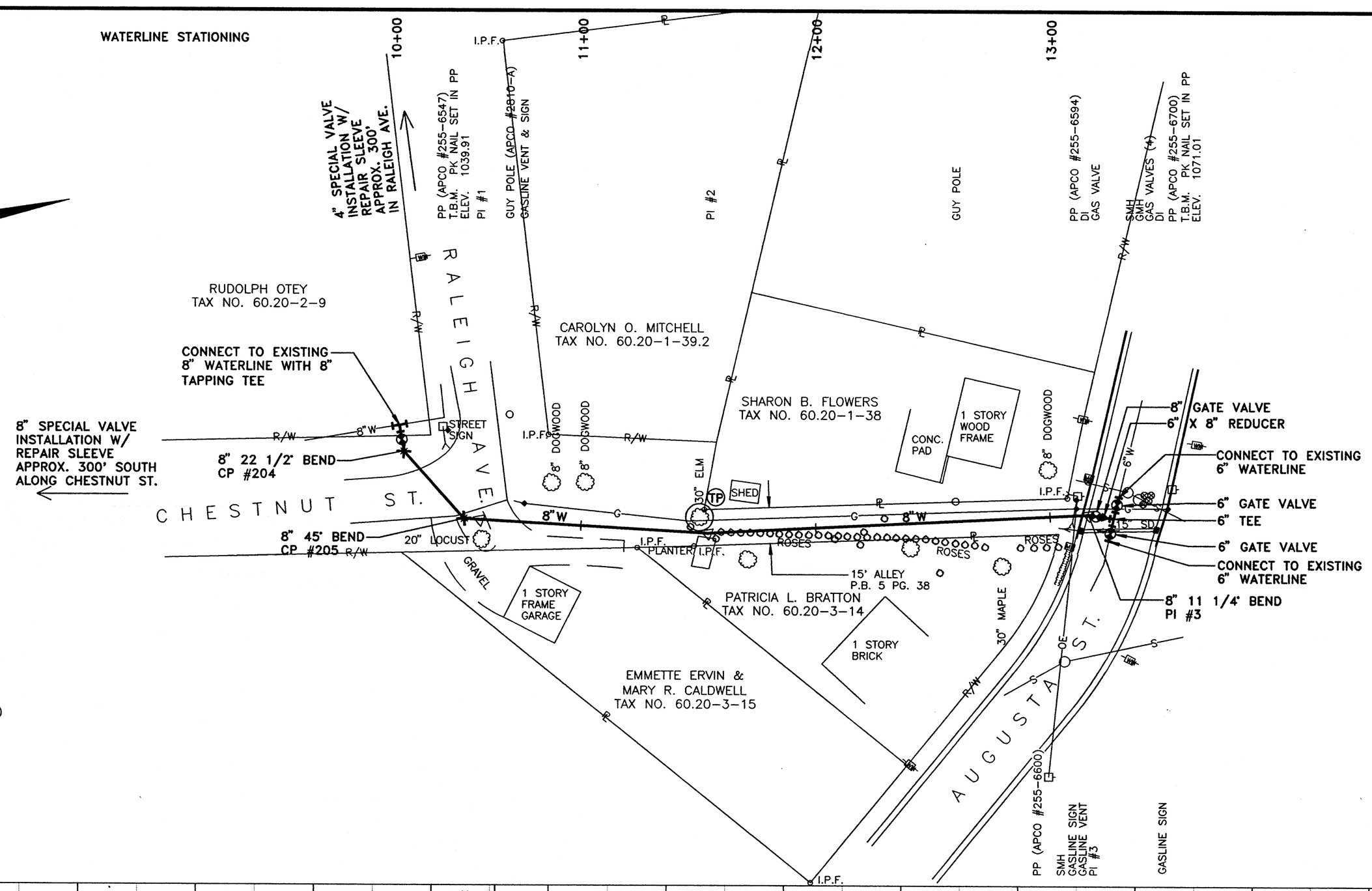

NOTE:

1. THE TOWN OF VINTON SHALL BE RESPONSIBLE FOR OPENING AND CLOSING ALL VALVES ON THE EXISTING SYSTEM. THE CONTRACTOR SHALL COORDINATE THE CONNECTION TO THE EXISTING SYSTEM WITH THE TOWN OF VINTON, INCLUDING TIMING AND VALVE OPERATION.

COORDINATE LIST

POINT	NORTHING	EASTING
CP #204	4972.8125	4966.0922
CP #205	4993.5152	4998.5647
PI #1	5000.0000	5000.0000
PI #2	5094.9812	5021.0230
PI #3	5256.4965	5038.6444

COMMONWEALTH OF VIRGINIA
STEWART W. HUBBELL
NO. 07420
PROFESSIONAL ENGINEER
6/12/96

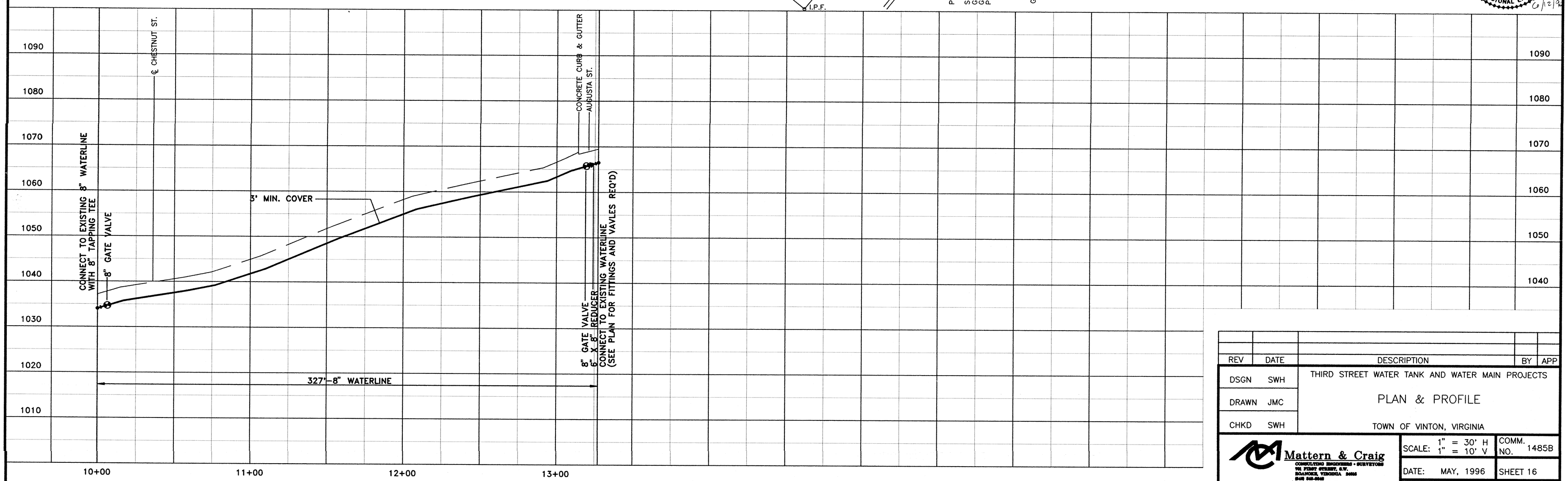

REV	DATE	DESCRIPTION	BY	APP

DSGN	SWH
DRAWN	JMC
CHKD	SWH

THIRD STREET WATER TANK AND WATER MAIN PROJECTS

PLAN & PROFILE

TOWN OF VINTON, VIRGINIA

Mattern & Craig
CONSULTING ENGINEERS • SURVEYORS
901 FIRST STREET, S.W.
ROANOKE, VIRGINIA 24016
(540) 345-5020
(540) 345-7031 FAX

SCALE: 1" = 30' H, 1" = 10' V

COMM. NO. 1485B

DATE: MAY, 1996

SHEET 16

DRAWING #16