LIMITED ACCESS HIGHWAY By resolution of Highway Commission dated 8-17-67

LIMITED ACCESS HIGHWAY By resolution of City Council, City of Roanoke dated 8-30-65

DESIGN FEATURES RELATING TO CONSTRUCTION OR TO REGULATION AND CONTROL OF TRAFFIC MAY BE SUBJECT TO CHANGE AS DEEMED NECESSARY BY THE DEPARTMENT.

Route	STATE Project	Sheet No.	Total Sheets
220	6220-128-104,PE-101 C-501 0599-128-101R/W-201	37	

NOTE
EXISTING DROP INLETS TO BE TIED TO PROPOSED NEW S.D. M.H. (5' LT. OF PROP. M.H. #1)
(1) M.H. & 44' OF 12" PIPE REQ'D.

*NOTE 8"&6" (90°) LATERALS REQUIRED FOR ALL HOUSES ACTUAL LOCATION OF EACH LAT. TO BE DETERMINED IN THE FIELD AT THE TIME OF CONSTRUCTION. ALL LATERAL DITCHES TO BE WELL COMPACTED, SEEDED IN ORDER TO RESTORE TO PREVIOUS CONDITION.

(As built)

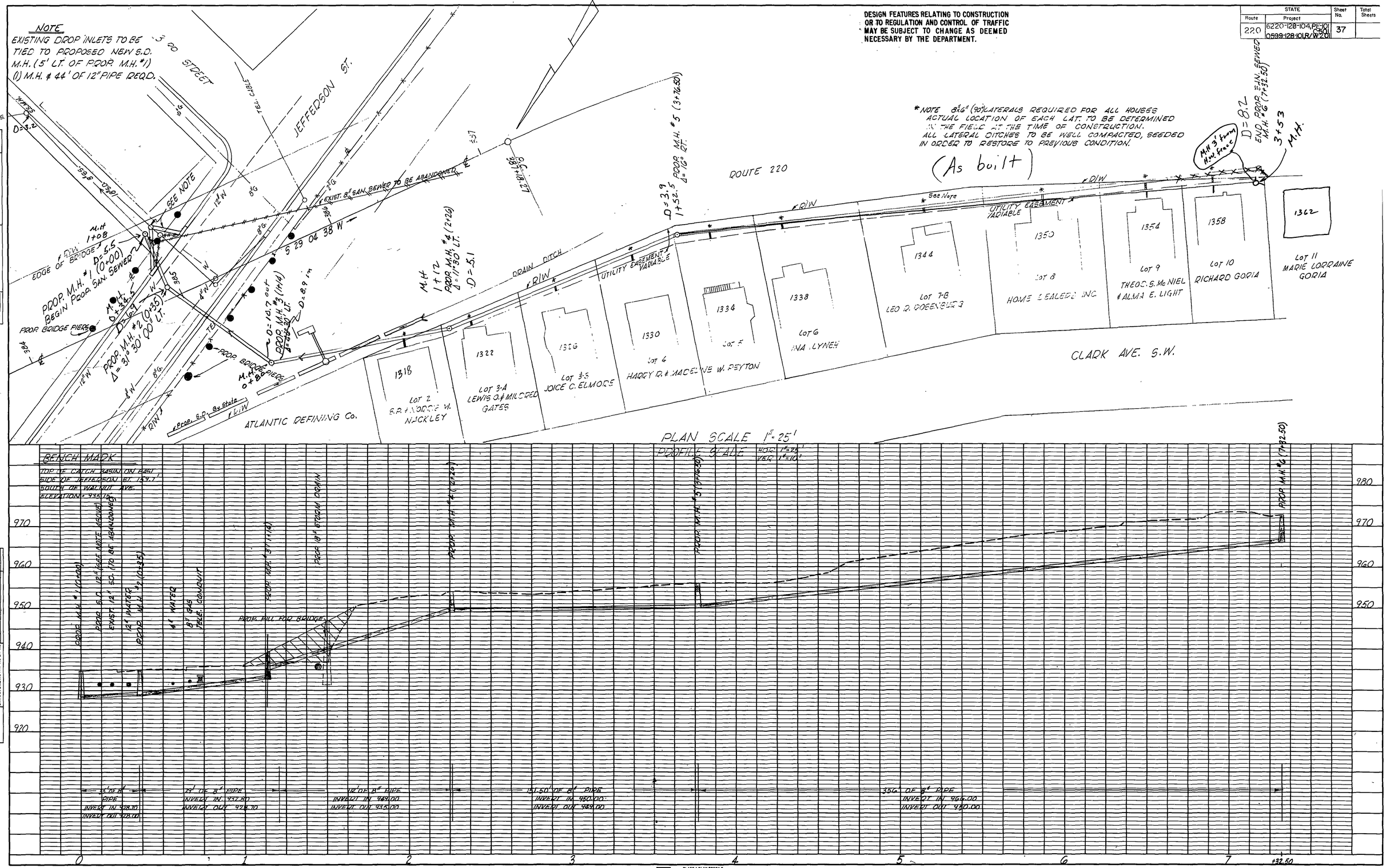

PLAN
SURVEYED
PLOTTED
ALIGNMENT CHECKED
RT. OF WAY CHECKED
NOTE BOOK
NO.

PROFILE
SURVEYED
PLOTTED
GRADES CHECKED
B.M. NOTED
STRUCTURE NOTATIONS CHKD.
NOTE BOOK
NO. 526

PLATE-1 PLAN PROFILE
B. K. ELLIOTT company
NO. 460 TRACING PAPER

PLAN # 4993 SHEET 3 OF 5