

TABLE 3.31-B (Revised June 2003) TEMPORARY SEEDING SPECIFICATIONS QUICK REFERENCE FOR ALL REGIONS		
APPLICATION DATES	SPECIES	APPLICATION RATES
Sept. 1 - Feb. 15	50/50 Mix of Annual Ryegrass (lolium multi-florum) & Cereal (Winter) Rye (Secale cereale)	50 - 100 (lbs/acre)
Feb. 16 - Apr. 30	Annual Ryegrass (lolium multi-florum)	60 - 100 (lbs/acre)
May 1 - Aug. 31	German Millet	50 (lbs/acre)
FERTILIZER & LIME		
<ul style="list-style-type: none"> Apply 10-10-10 fertilizer at a rate of 450 lbs. / acre (or 10 lbs. / 1,000 sq. ft.) Apply Pulverized Agricultural Limestone at a rate of 2 tons/acre (or 90 lbs. / 1,000 sq. ft.) 		
NOTE: 1 - A soil test is necessary to determine the actual amount of lime required to adjust the soil pH of site. 2 - Incorporate the lime and fertilizer into the top 4 - 6 inches of the soil by disking or by other means. 3 - When applying Slowly Available Nitrogen, use rates available in Erosion & Sediment Control Technical Bulletin # 4, 2003 Nutrient Management for Development Sites at http://www.dcr.state.va.us/esw/e&s.htm#pubs		

TS TEMPORARY SEEDING SPECIFICATIONS

TABLE 3.32-D (Revised June 2003) PERMANENT SEEDING SPECIFICATIONS FOR PIEDMONT AREA		
LAND USE	SEED ¹ SPECIES	APPLICATION PER ACRE
Minimum Care Lawn (Commercial or Residential)	Tall Fescue ¹	95-100%
	Perennial Ryegrass	0-5%
	Kentucky Bluegrass ¹	0-5%
		TOTAL: 175-200 lbs.
High-Maintenance Lawn	Tall Fescue ¹	TOTAL: 200-250 lbs.
General Slope (3:1 or less)	Tall Fescue ¹	128 lbs.
	Red Top Grass or Creeping Red Fescue	2 lbs.
	Seasonal Nurse Crop ²	20 lbs.
		TOTAL: 150 lbs.
Low-Maintenance Slope (Steeper than 3:1)	Tall Fescue ¹	108 lbs.
	Red Top Grass or Creeping Red Fescue	2 lbs.
	Seasonal Nurse Crop ²	20 lbs.
	Crownvetch ³	20 lbs.
		TOTAL: 150 lbs.
1 - When selecting varieties of turfgrass, use the Virginia Crop Improvement Association (VCIA) recommended turfgrass variety list. Quality seed will bear a label indicating that they are approved by VCIA. A current turfgrass variety list is available at the local County Extension office or through VCIA at 804-745-4894 or at http://sudan.cses.vt.edu/turf/turf/publications/publications2.html 2 - Use seasonal nurse crop in accordance with seeding dates as stated below: February 18 th - April Annual Rye May 1 st - August 15 th Foxtail Millet August 16 th - October Annual Rye November - February 15 th Winter Rye 3 - Substitute Sericea lespedeza for Crownvetch east of Farmville, VA (May through September use hulled seed, all other periods, use unhulled Sericea). If Flatpea is used, increase rate to 30 lbs./acre. If Weeping Lovegrass is used, include in any slope or low maintenance mixture during warmer seeding periods, increase to 30 - 40		
FERTILIZER & LIME		
<ul style="list-style-type: none"> Apply 10-20-10 fertilizer at a rate of 500 lbs. / acre (or 12 lbs. / 1,000 sq. ft.) Apply Pulverized Agricultural Limestone at a rate of 2 tons/acre (or 90 lbs. / 1,000 sq. ft.) 		
NOTE: - A soil test is necessary to determine the actual amount of lime required to adjust the soil pH of site. - Incorporate the lime and fertilizer into the top 4 - 6 inches of the soil by disking or by other means. - When applying Slowly Available Nitrogen, use rates available in Erosion & Sediment Control Technical Bulletin # 4, 2003 Nutrient Management for Development Sites at http://www.dcr.state.va.us/esw/e&s.htm#pubs		

PS PERMANENT SEEDING SPECIFICATIONS

Erosion & Sediment Control Technical Bulletin No. 4 Nutrient Management for Development Sites					
C. When applying maintenance fertilizer on established sod,					
Pounds of nitrogen per 1,000 sq. ft. if the fertilizer is less than 50 percent WIN					
Month	Type of Grass				
	Tall Fescue Perennial Rye	Kentucky Bluegrass	Bermudagrass	Zoysiagrass	
September	1	1	0	0	
October	1	1	0	0	
Early November	0	0	0	0	
April	0	0	0	0	
May	0-0.5	0-0.05	1	1	
June	0	0	1	0	
July/August	0	0	0	1	
Yearly Lbs. N/1000 sf	2.5	2.5	2	2	
Pounds of nitrogen per 1,000 sq. ft. if the fertilizer is more than 50 percent WIN					
Month	Type of Grass				
	Tall Fescue Perennial Rye	Kentucky Bluegrass	Bermudagrass	Zoysiagrass	
August 15	1.5	1.5	0	0	
October 1	1.5	1.5	0	0	
April	0	0	1.5	1.5	
May 15	0	0	0	0	
June	0	0	1.5	1.5	
Yearly Lbs. N/1000 sf	3	3	3	3	

FERTILIZER SPECIFICATIONS AND RATES FOR MANAGEMENT

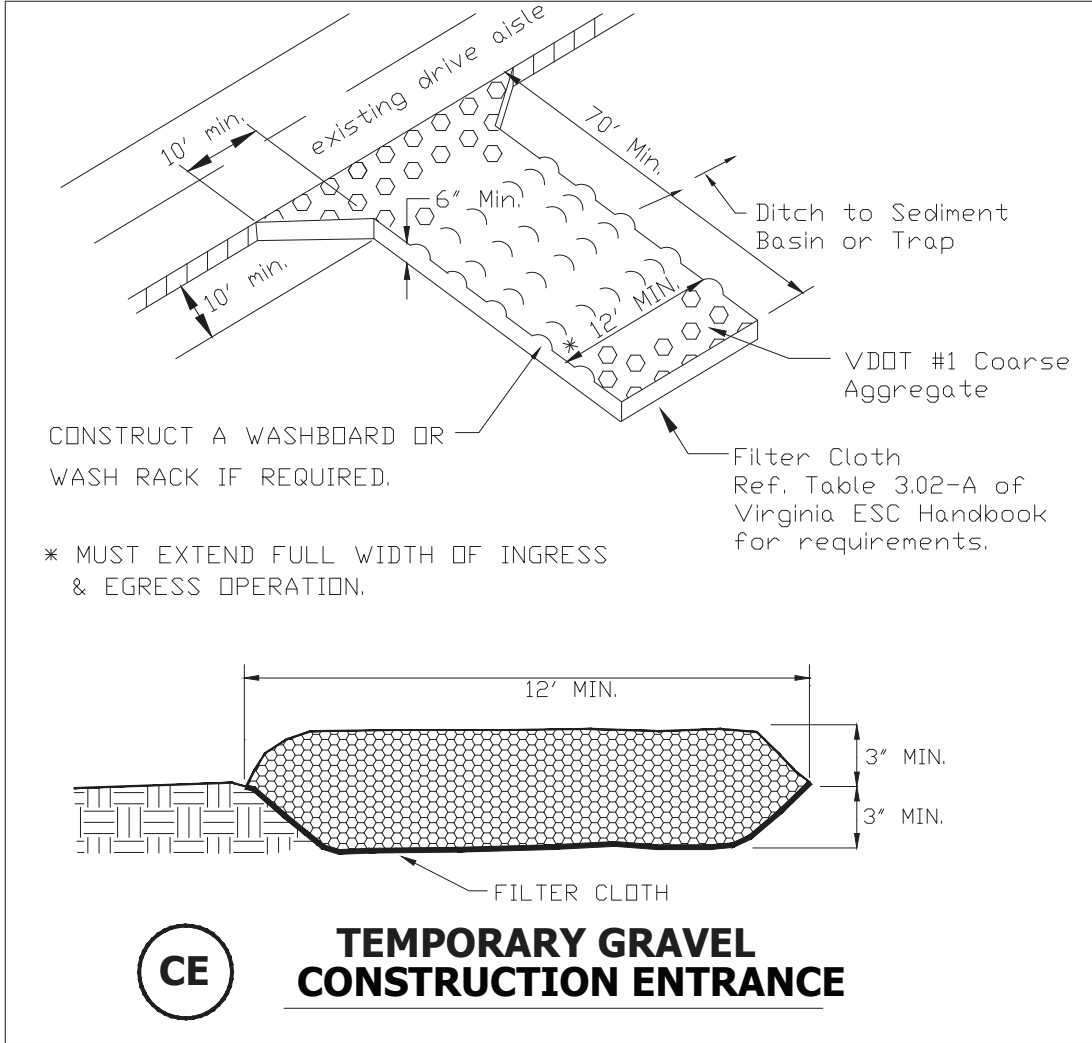

CE TEMPORARY GRAVEL CONSTRUCTION ENTRANCE

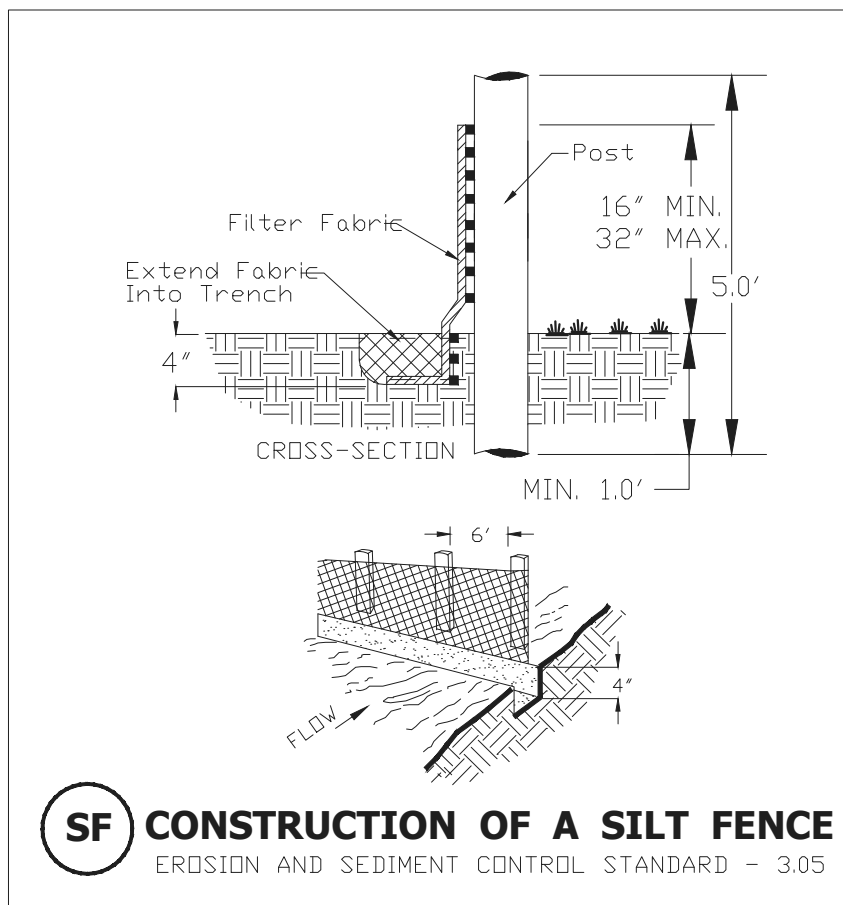

SF CONSTRUCTION OF A SILT FENCE

EROSION AND SEDIMENT CONTROL STANDARD - 3.05

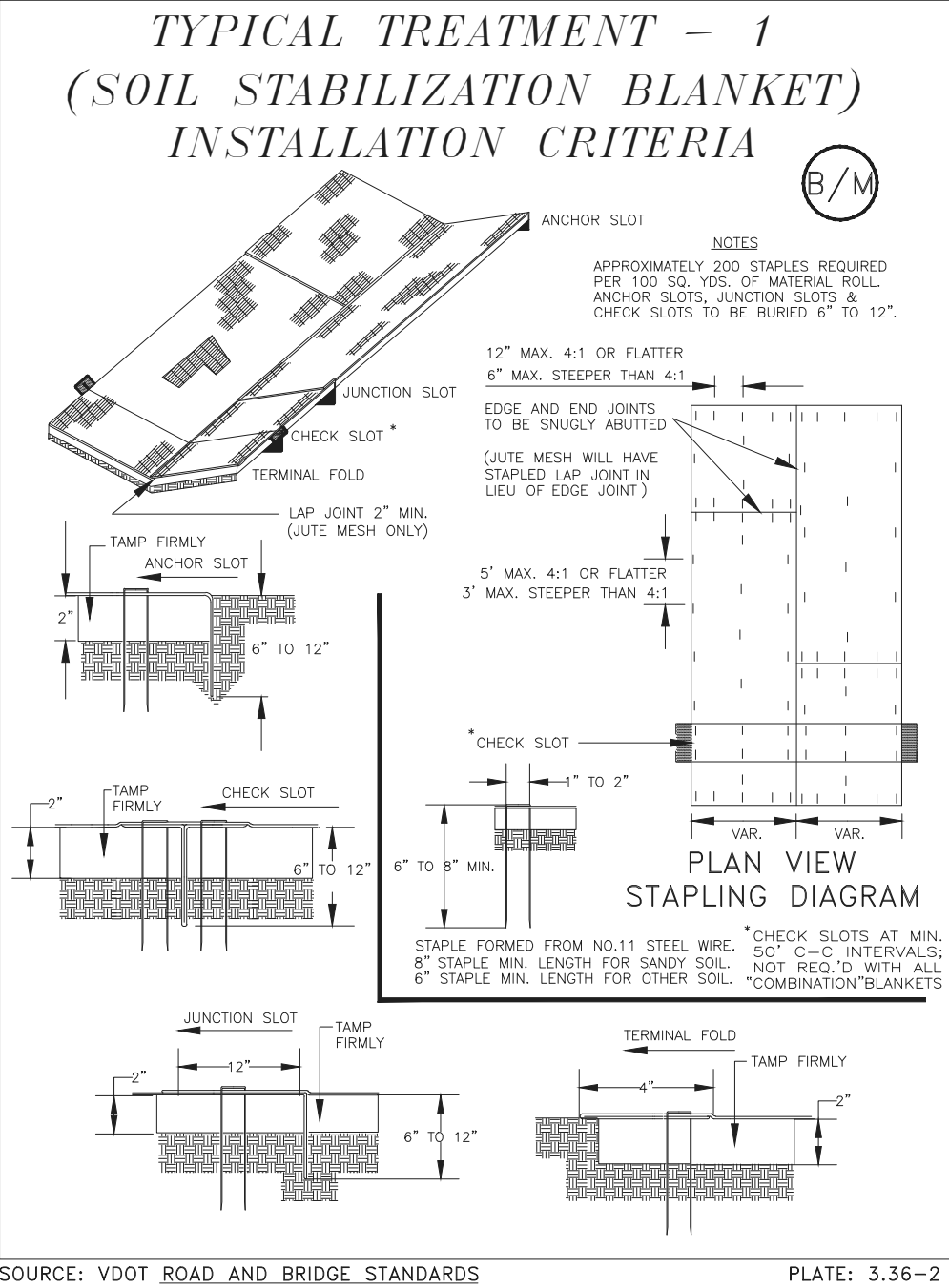

B/M BLANKET MATTING

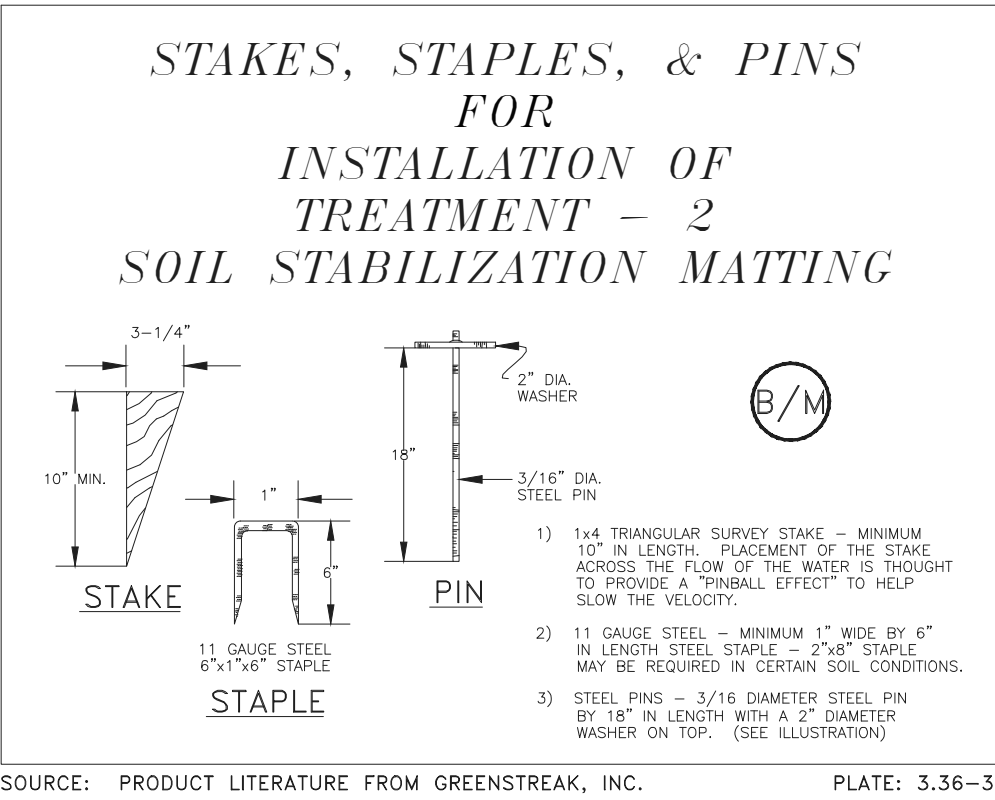

SOURCE: PRODUCT LITERATURE FROM GREENSTREAK, INC. PLATE: 3.36-3

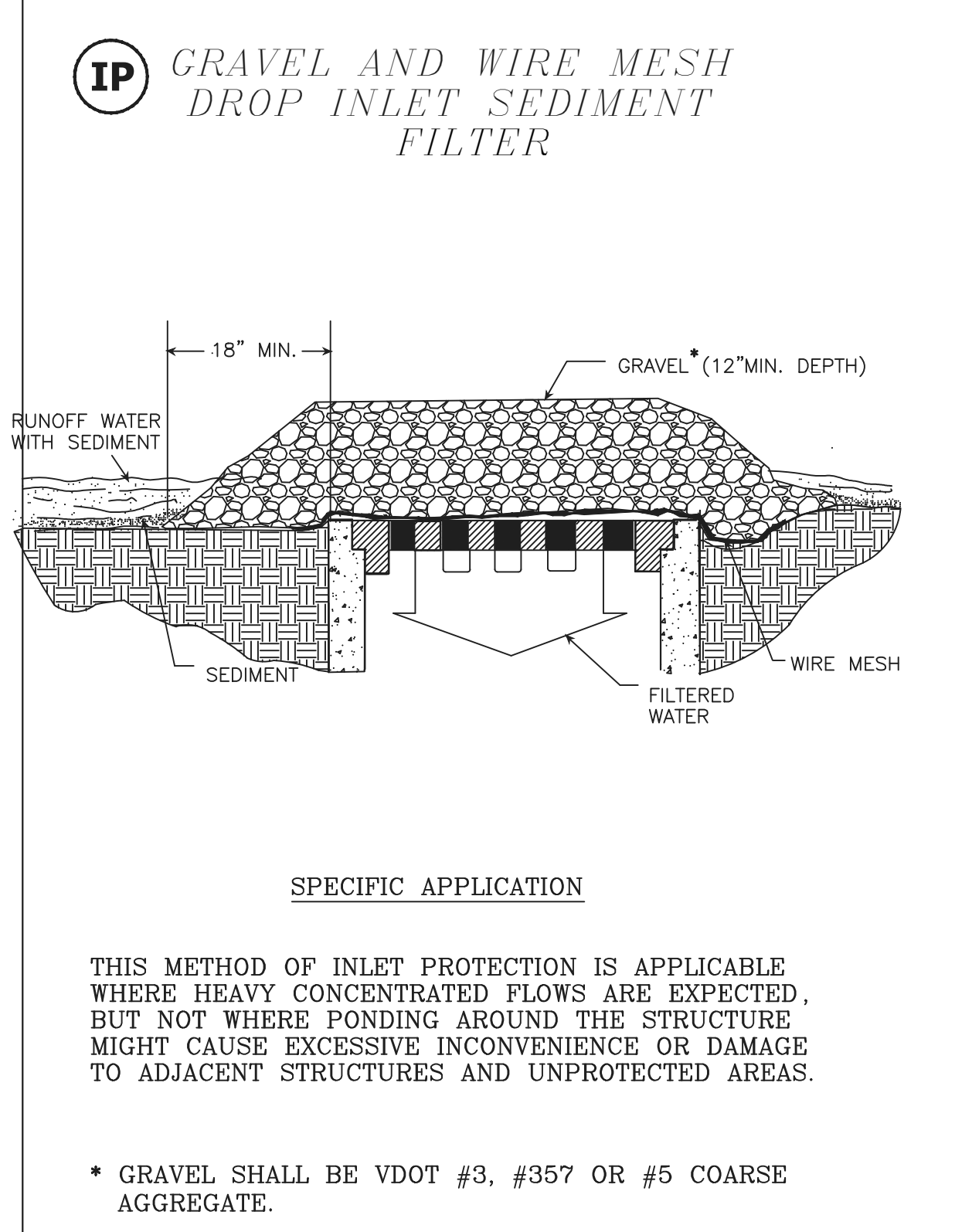

SPECIFIC APPLICATION

THIS METHOD OF INLET PROTECTION IS APPLICABLE WHERE HEAVY CONCENTRATED FLOWS ARE EXPECTED, BUT NOT WHERE PONDING AROUND THE STRUCTURE MIGHT CAUSE EXCESSIVE INCONVENIENCE OR DAMAGE TO ADJACENT STRUCTURES AND UNPROTECTED AREAS.

* GRAVEL SHALL BE VDOT #3, #357 OR #5 COARSE AGGREGATE.

SOURCE: VA. DSWC PLATE: 3.07-2

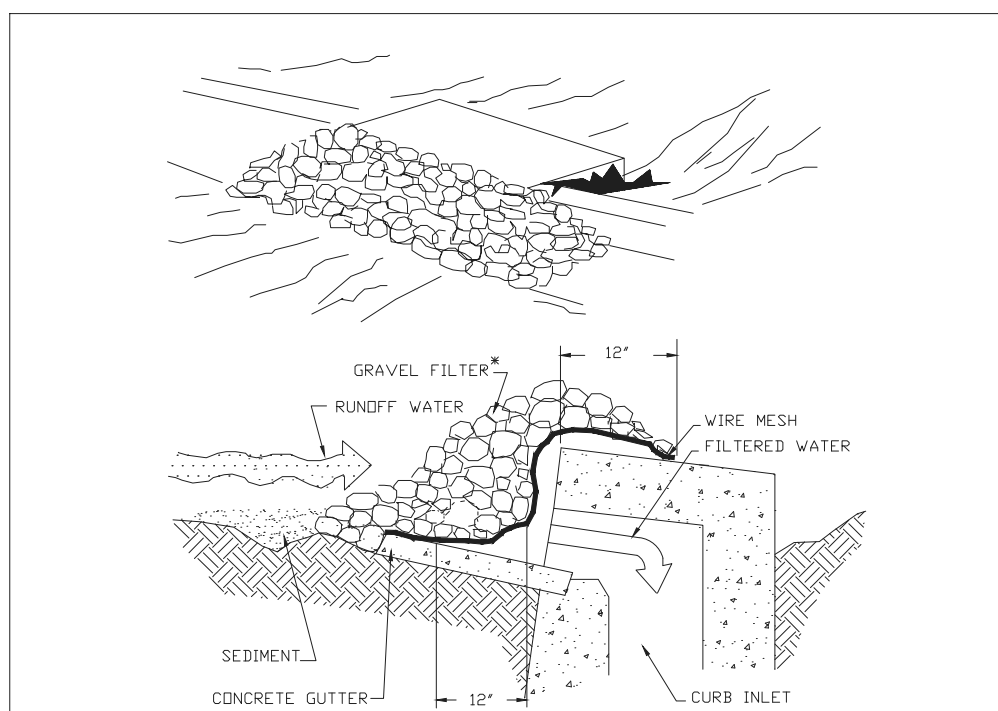

IP GRAVEL CURB INLET SEDIMENT FILTER

SPECIFIC APPLICATION
THIS METHOD OF INLET PROTECTION IS APPLICABLE WHERE HEAVY CONCENTRATED FLOWS ARE EXPECTED, BUT NOT WHERE PONDING AROUND THE STRUCTURE MIGHT CAUSE EXCESSIVE INCONVENIENCE OR DAMAGE TO ADJACENT STRUCTURES AND UNPROTECTED AREAS.
* GRAVEL SHALL BE VDOT #3, #357 OR #5 COARSE AGGREGATE.

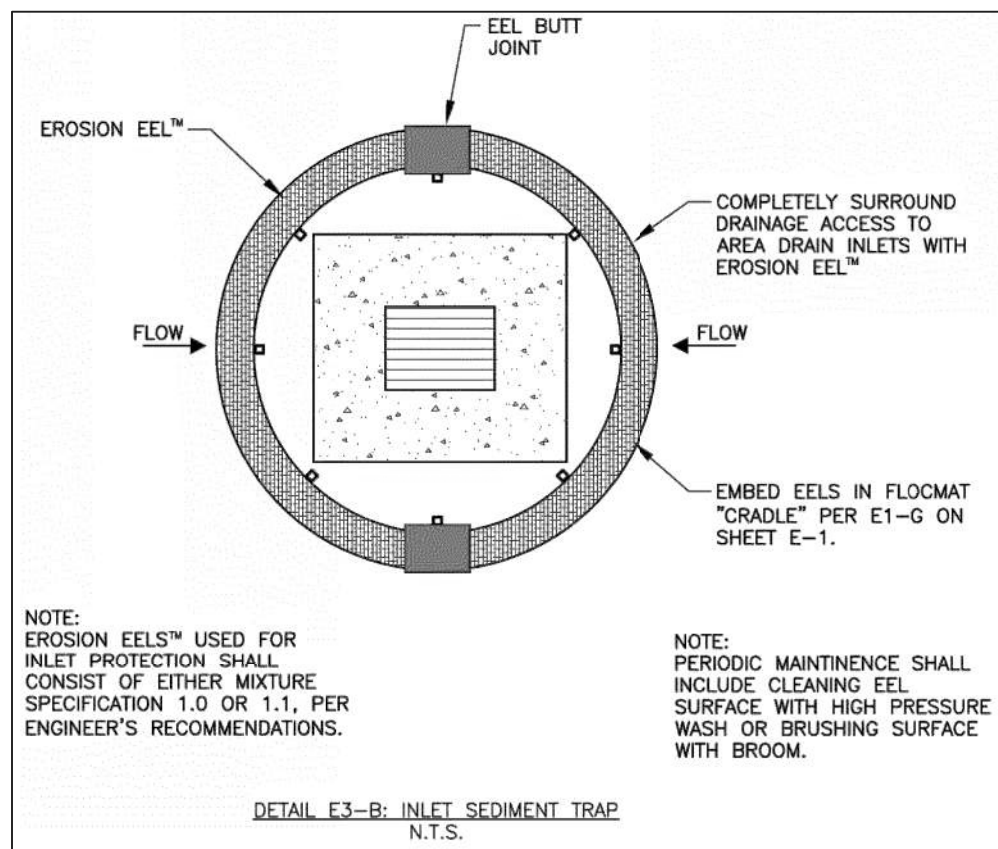

IP EROSION EEL INLET SEDIMENT FILTER

NOTE: EROSION EELS™ USED FOR INLET PROTECTION SHALL CONSIST OF EITHER MIXTURE SPECIFICATION 1.0 OR 1.1, PER ENGINEER'S RECOMMENDATIONS.
NOTE: PERIODIC MAINTENANCE SHALL INCLUDE CLEANING EEL SURFACE WITH HIGH PRESSURE WASH OR BRUSHING SURFACE WITH BROOM.

DETAIL E3-B: INLET SEDIMENT TRAP
N.T.S.

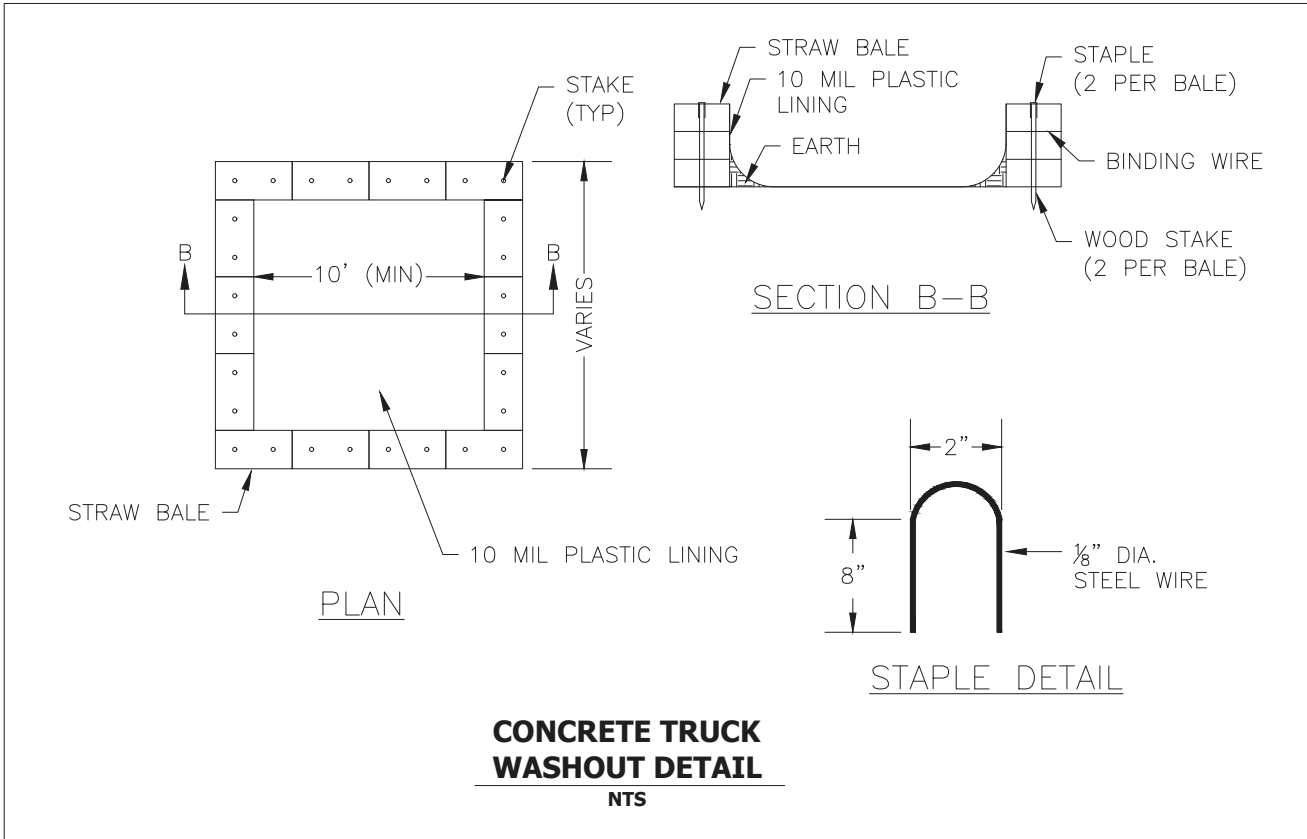

CONCRETE TRUCK WASHOUT DETAIL
NTS

GENERAL NOTES:

1. ACTUAL SIZE TO BE DETERMINED IN FIELD. A MINIMUM OF 10' WIDE BY 10' LONG AND SIZED TO CONTAIN ALL LIQUID AND SOLID WASTE. A MINIMUM OF 12" FREEBOARD SHALL BE INCLUDED.
2. THE CONCRETE WASHOUT SHALL NOT BE PLACED WITHIN 50' OF STORM DRAINS.
3. EXCESS AND SLUMP TEST SOLIDS SHALL BE PLACED ON PLASTIC LINER UNTIL HARDENED. CONTRACTOR MAY CONSIDER INSTALLING WIRE OR REBAR HOOD FOR LATER PICKUP REMOVAL.
4. INSPECTORS SHALL USE THE WASHOUT FACILITY OR PLASTIC FOR CLEANING OF THEIR TOOLS.

MAINTENANCE NOTES:

1. CHECK ALL CONCRETE WASHOUT FACILITIES DAILY TO DETERMINE IF THEY HAVE BEEN FILLED TO 75% CAPACITY. THE FACILITY SHALL BE CLEANED OUT OR CHANGED WHEN 75% FULL.
2. INSPECT LINERS DAILY TO ENSURE THAT LINERS ARE INTACT AND SIDEWALLS HAVE NOT BEEN DAMAGED BY CONSTRUCTION ACTIVITIES. LINERS SHALL BE REPLACED IF THERE ARE HOLES OR TEARS OBSERVED.
3. CONCRETE WASTE SHALL BE WASHED INTO THE DESIGNATED AREA AND ALLOWED TO HARDEN. THE HARDENED CONCRETE SHALL BE BROKEN UP AND DISPOSED OF OFFSITE PER APPLICABLE VA DEQ RULES AND REGULATIONS. LIQUIDS SHALL NOT BE DISCHARGED DIRECTLY INTO WATERWAYS, STORM DRAINS, SWALES, OR DIRECTLY ONTO THE GROUND.
4. REMOVE LIQUIDS OR COVER STRUCTURE BEFORE PREDICTED STORMS TO PREVENT OVERFLOWS.
5. INSTALL A NEW PLASTIC LINER AFTER EVERY CLEANING.



BALZER & ASSOCIATES
PLANNERS / ARCHITECTS
ENGINEERS / SURVEYORS

Roanoke / Richmond
New River Valley / Staunton
Harrisonburg / Lynchburg

www.balzer.cc

1208 Corporate Circle
Roanoke, VA 24018
540.772.9580



LAWSON 2.0
605 CAMPBELL AVENUE, SOUTHEAST
ESC DETAILS

DRAWN BY SMD
DESIGNED BY BTC
CHECKED BY BTC
DATE 6/15/2021
SCALE NA
REVISIONS

City of Roanoke
Planning, Building, & Development
COMPREHENSIVE DEVELOPMENT PLAN
APPROVED
by Ken Richardson 07/26/2021

C10

PROJECT NO. 04190073.00