

GENERAL PROJECT NOTES :

1. ROUNDOKE SPRINKLER TO SUPPLY TAPPING VALVE AND SLEEVE FOR THE W.V.V.A. TO MAKE TAP INTO EXISTING 6" PUBLIC WATER LINE LOCATED IN THE MIDDLE OF THE STREET AT 903 JEFFERSON ST.
2. ROUNDOKE SPRINKLER TO CUT, EXCAVATE, AND PATCH STREET AS REQUIRED FOR A MINIMUM 10'-0" WIDE PATCH AREA. THE STREET WILL BE MILLED AT LEAST 1 1/2" DEEP FOR THE 10'-0" PATCH. LINES OF RECTANGULAR PATCH SHALL BE A STRAIGHT, UNIFORM SAW CUT LINES ALIGNED WITH THE CENTER OF THE STREET.
3. UTILITY TRENCH BACKFILLING AND STREET PATCHING REQUIREMENTS USING DENSITY FILL REQUIREMENTS PER THE CITY'S DETAIL UTR-2.
4. BACK FILL OF THE TRENCH WILL BE FLOWABLE FILL MEETING UTR-2 REQUIREMENTS.
5. ROUNDOKE SPRINKLER TO CUT, EXCAVATE, AND PATCH SIDEWALK AS REQUIRED.
6. UNDERGROUND FITTINGS TO BE MECHANICAL JOINT TYPE WILL MEGALUG TYPE RETAINING GLANDS.
7. THE NEW DUCTILE IRON 6" FIRE LINE PIPE WILL BE INSTALLED, TESTED, AND FLUSHED IN ACCORDANCE WITH NFPA-24.
8. CLEAR FLOW TO PROVIDE THE VAULT AND VAULT EQUIPMENT. SEE ATTACHED CLEAR FLOW DRAWING.
9. LMC COMPANY TO BE USED FOR TRAFFIC SIGNS AND BARRIERS.
10. STREET MILLING AND ASPHALT PATCHING BY JENNINGS PAVING COMPANY.

SCOPE OF WORK :

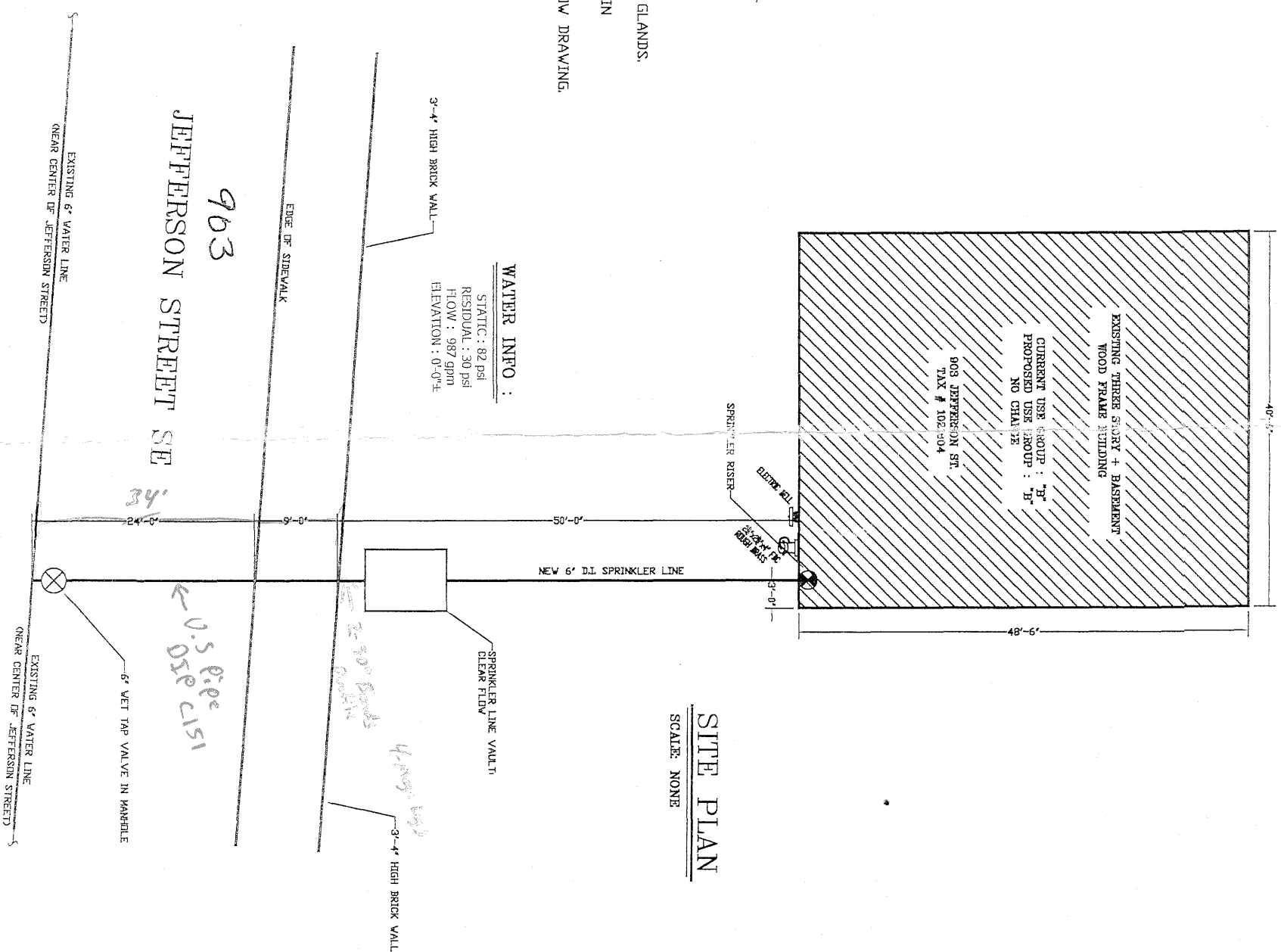

TO INSTALL A NEW 6" DUCTILE IRON UNDERGROUND FIRE LINE TO SUPPLY THE NEW FIRE SPRINKLER PROTECTION TO THE EXISTING BUILDING 903 JEFFERSON ST. SE, ROANOKE, VA.



SITE PLAN

SCALE: NONE

main - 6" DIP U.S. Pipe
4ft Deep
Valve - AVK, late-Resilant Seat
All 90° Bends Ductile w/legs
legs

CLIENT:			
JOB No.		<h1>ROANOKE SPRINKLER, INC.</h1> <h2>FIRE PROTECTION SYSTEMS</h2>	
DATE	3/27/15	1334 7TH STREET N.E. ROANOKE, VIRGINIA 24012 (540) 981-0009 FAX (540) 981-1010	
DESIGNER	L. GREENE		
SCALE	AS NOTED	UNDERGROUND FIRE LINE DRAWING	
CARLILTON CLINIC OFFICES		SHEET No.	
903 JEFFERSON ST SE		1	
ROANOKE, VA.		OF 44	