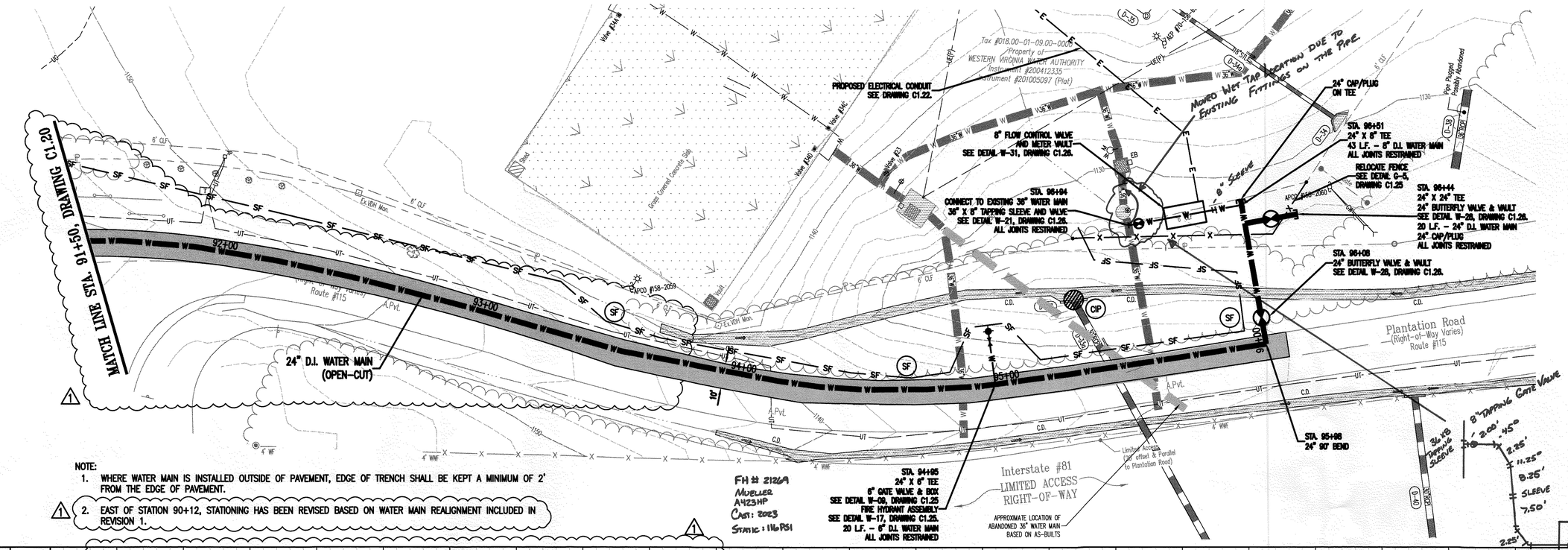

NOTE:

1. WHERE WATER MAIN IS INSTALLED OUTSIDE OF PAVEMENT, EDGE OF TRENCH SHALL BE KEPT A MINIMUM OF 2' FROM THE EDGE OF PAVEMENT.
2. EAST OF STATION 90+12, STATIONING HAS BEEN REVISED BASED ON WATER MAIN REALIGNMENT INCLUDED IN REVISION 1.

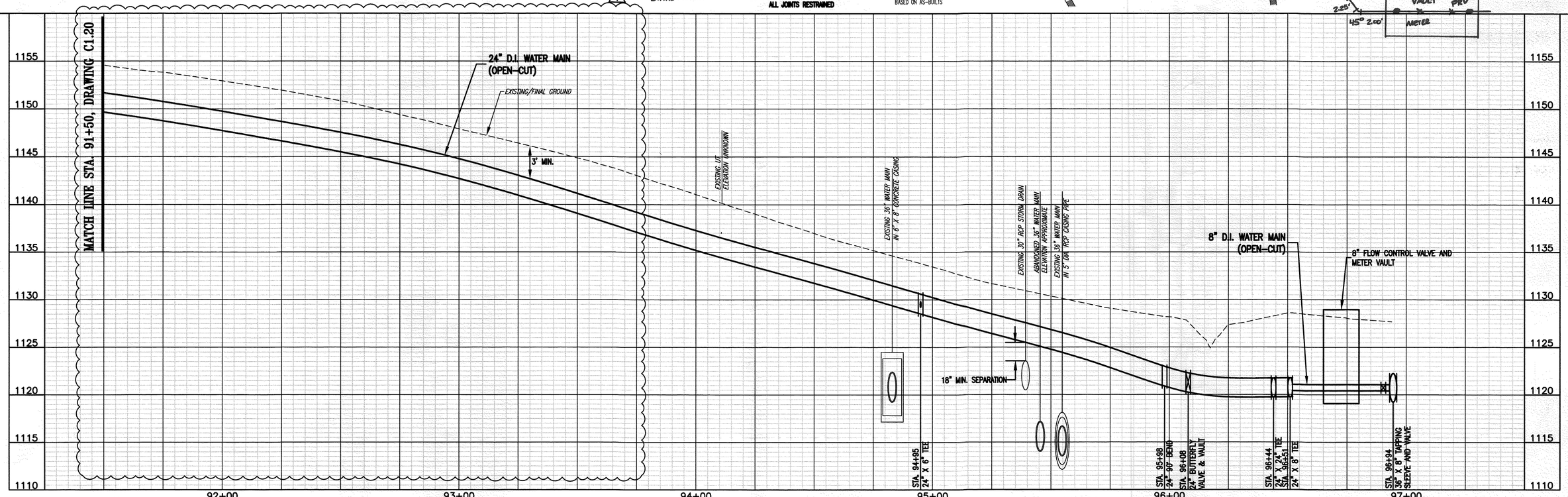

GRAPHIC SCALES

(IN FEET) HORIZ. 1 inch = 20 feet

(IN FEET) VERT: 1 inch = 5 feet

REV	DATE	DESCRIPTION
1	3/26/24	WATER MAIN REALIGNMENT

COMMONWEALTH OF VIRGINIA
PAULA J. MOORE
Lic. No. 035821
3/26/2024
PROFESSIONAL ENGINEER

WRA
Whitman, Requardt & Associates, LLP
1700 Kraft Dr, Suite 1200, Blacksburg, VA 24060

WESTERN VIRGINIA WATER AUTHORITY
601 South Jefferson Street, Suite 300
Roanoke, Virginia 24011

DES: BF	SCALE: AS SHOWN
DRAWN: JES	HORIZ: 1" = 20'
CHECK: PJM	VERT: 1" = 5'
DATE: 6/20/23	

ANGEL LANE INTERCONNECTION

24" WATER MAIN PLAN – PROFILE
STA. 91+50 TO STA. 96+94

DRAWING C1.21

SHEET 21