

GENERAL GRADING NOTES

REFER TO BUILDING PLANS FOR SUBGRADE AND UTILITY TRENCHES WITHIN 5' OF THE BUILDING ENVELOPE.

REMOVE TREES, SHRUBS, GRASS, AND OTHER VEGETATION, IMPROVEMENTS OR OBSTRUCTIONS AS REQUIRED TO PERMIT INSTALLATION OF NEW CONSTRUCTION. REMOVE TREES AND OTHER VEGETATION, INCLUDING STUMPS AND ROOTS, COMPLETELY IN AREAS REQUIRED FOR SUBSEQUENT SEEDING. CUT OFF TREES AND STUMPS IN AREAS TO RECEIVE FILL MORE THAN THREE FEET IN DEPTH TO WITHIN EIGHT INCHES OF THE ORIGINAL GROUND SURFACE.

BARRICADE OPEN EXCAVATIONS OCCURRING AS PART OF THIS WORK AND OPERATE WARNING LIGHTS AS RECOMMENDED BY AUTHORITIES HAVING JURISDICTION.

EXCAVATION FOR STRUCTURES:

- CONFORM TO ELEVATIONS AND DIMENSIONS SHOWN WITHIN A TOLERANCE OF 0.1'.
- PROVIDE TRUE AND STRAIGHT FOOTING EXCAVATIONS WITH UNIFORM AND LEVEL BOTTOMS OF THE WIDTH INDICATED TO ENSURE PROPER PLACEMENT AND COVER OF ALL REINFORCEMENT.
- REMOVE ALL LOOSE MATERIALS FROM THE EXCAVATION PRIOR TO PLACEMENT OF CONCRETE.

FOOTINGS WHICH SUPPORT CONCRETE MASONRY UNITS MAY BE STEPPED PROVIDED THE VERTICAL STEP DOES NOT EXCEED ONE HALF OF THE HORIZONTAL DISTANCE BETWEEN STEPS AND HORIZONTAL DISTANCE BETWEEN STEPS IS NOT LESS THAN TWO FEET.

IF ROCK IS ENCOUNTERED IN A FOOTING EXCAVATION, UNDERCUT IT A MINIMUM EXCAVATION WITH CONTROLLED FILL.

CUT SURFACE UNDER PAVEMENTS TO COMPLY WITH CROSS SECTIONS, ELEVATIONS, AND GRADES AS INDICATED.

EXCAVATE TRENCHES TO UNIFORM WIDTH CONFORMING TO VDOT STANDARD PB-1 FOR STORM DRAINAGE PIPING.

PREVENT SURFACE WATER AND SUBSURFACE OR GROUND WATER FROM FLOWING INTO EXCAVATIONS AND FROM FLOODING PROJECT SITE AND SURROUNDING AREA. DO NOT ALLOW WATER TO ACCUMULATE IN EXCAVATIONS. REMOVE WATER TO PREVENT SOFTENING OF FOUNDATION BOTTOMS, UNDERCUTTING FOOTINGS, AND SOIL CHANGES DETRIMENTAL TO STABILITY OF SUBGRADES AND FOUNDATIONS. CONVEY WATER WHEN ATMOSPHERIC TEMPERATURE IS LESS THAN 35°F (1°C).

PROTECT EXCAVATED BOTTOMS OF ALL FOOTINGS AND TRENCHES AGAINST FREEZING WHEN ATMOSPHERIC TEMPERATURE IS LESS THAN 35°F (1°).

BACKFILLING:

COMPACT THE BACKFILL AROUND THE OUTSIDE OF EACH BUILDING TO A MINIMUM OF 85% OF MAXIMUM DRY DENSITY IN ACCORDANCE WITH ASTM D 698 STANDARD PROCTOR. DO NOT ALLOW HEAVY COMPACTION EQUIPMENT SUCH AS ROLLERS, ETC., CLOSER TO ANY FOOTING THAN THE HORIZONTAL DISTANCE SUBTENDED BY A 45° ANGLE WITH THE TOP EDGE OF THE FOOTINGS AND THE SURFACE OF THE GROUND.

BACKFILL BEHIND WALLS AFTER PERMANENT CONSTRUCTION WHICH BRACES THE WALL IS IN PLACE OR TEMPORARY BRACING OF THE WALL IS PROPERLY INSTALLED, AND AFTER ACCEPTANCE OF CONSTRUCTION BELOW FINISH GRADE INCLUDING DAMP-PROOFING, REMOVAL OF CONCRETE FORMWORK, AND REMOVAL OF TRASH AND DEBRIS.

FINISH LAWN AREAS TO WITHIN ONE INCH ABOVE OR BELOW REQUIRED SUBGRADE ELEVATIONS. SHAPE SURFACE UNDER WALKS AND PAVEMENTS TO LINE, GRADE, AND CROSS SECTION, WITH NOT MORE THAN 1/2" ABOVE OR BELOW REQUIRED SUBGRADE ELEVATION.

GRADE SURFACE UNDER BUILDING SLABS SMOOTH AND EVEN, FREE OF VOIDS. PROVIDE FINAL GRADES WITHIN 1/2" OF THOSE INDICATED WHEN TESTED WITH A 10' STRAIGHT EDGE.

PROTECT GRADED AREAS FROM TRAFFIC AND EROSION. REPAIR AREAS WHICH HAVE SETTLED, ERODED, OR BECOME DAMAGED DUE TO CONSTRUCTION ACTIVITIES AT NO ADDITIONAL COST TO OWNER.

PLACE ALL FILL AND BACKFILL AS CONTROLLED FILL AS FOLLOWS:

- ESTABLISH SUITABLE SUBGRADE CONDITIONS PRIOR TO PLACING FILL BY PROOFLAPPING, UNDERCUTTING AND COMPACTING AS NECESSARY.
- PLACE FILL MATERIALS IN LAYERS NOT MORE THAN 8" IN LOOSE DEPTH FOR HEAVY COMPACTION EQUIPMENT, AND NOT MORE THAN 4" FOR HAND TAMPERS.
- PRIOR TO COMPACTION, PROVIDE MOISTURE CONTENT TO WITHIN 3% OF OPTIMUM BY MOISTENING OR AERATING EACH LAYER. DO NOT PLACE FILL MATERIAL ON SURFACES WHICH ARE MUDDY, FROZEN OR CONTAIN FROST OR ICE.
- COMPACT SOIL TO NOT LESS THAN THE FOLLOWING PERCENTAGES OF MAXIMUM DRY DENSITY IN ACCORDANCE WITH ASTM D 698 (STANDARD PROCTOR):
 - 85% UNDER PAVEMENT AND BUILDINGS
 - 80% UNDER LAWN OR UNPAVED AREAS

SPREAD TOPSOIL TO A DEPTH OF 4" OVER ALL DISTURBED AREAS NOT RECEIVING WALKS, PAVEMENT, WALLS OR BUILDING, INCLUDING TRENCHES. IMMEDIATELY FOLLOWING PLACEMENT OF TOPSOIL, DISK THE ENTIRE TOPSOILED AREA AND RAKE FREE OF STONES AND DEBRIS OVER 1/2" IN ANY DIMENSION. PROVIDE A FINISHED SURFACE FREE OF DEPRESSIONS OR HIGH SPOTS. SEED IMMEDIATELY.

OWNER (CONTRACTOR) SHALL EMPLOY QUALIFIED SOILS TESTING LABORATORY TO INSPECT EARTHWORK OPERATIONS. NOTIFY LABORATORY PRIOR TO PERFORMING EARTHWORK OPERATIONS.

SITE GRADING NOTES:

- NO CONSTRUCTION/FIELD CHANGES WITHOUT THE APPROVAL OF THE CONSULTING ENGINEER, WYMA, AND CITY OF ROANOKE PLANNING, BUILDING, AND DEVELOPMENT DEPARTMENT.
- CONTRACTOR TO ENSURE POSITIVE DRAINAGE AWAY FROM ALL STRUCTURES.
- THE CONTRACTOR SHALL NOTIFY THE ENGINEER IMMEDIATELY IF ANY DISCREPANCIES WITH EXISTING UTILITIES ARE LOCATED DURING THE GRADING PROCESS FOR THE SITE PRIOR TO PROCEEDING WITH ANY FURTHER WORK.
- PROPOSED CONCRETE SIDEWALKS SHALL HAVE A 2% CROSS SLOPE TOWARDS THE PUBLIC ROADWAYS AND AWAY FROM THE PROPOSED BUILDING.
- HORIZONTAL ROOF DRAIN PIPING SHALL BE 6" DIAMETER AND SHALL CONNECT TO UNDERGROUND STORM STRUCTURES WITH BOOT CONNECTORS (STRUCTURES 7.5.3).

SCALE: 1" = 20'

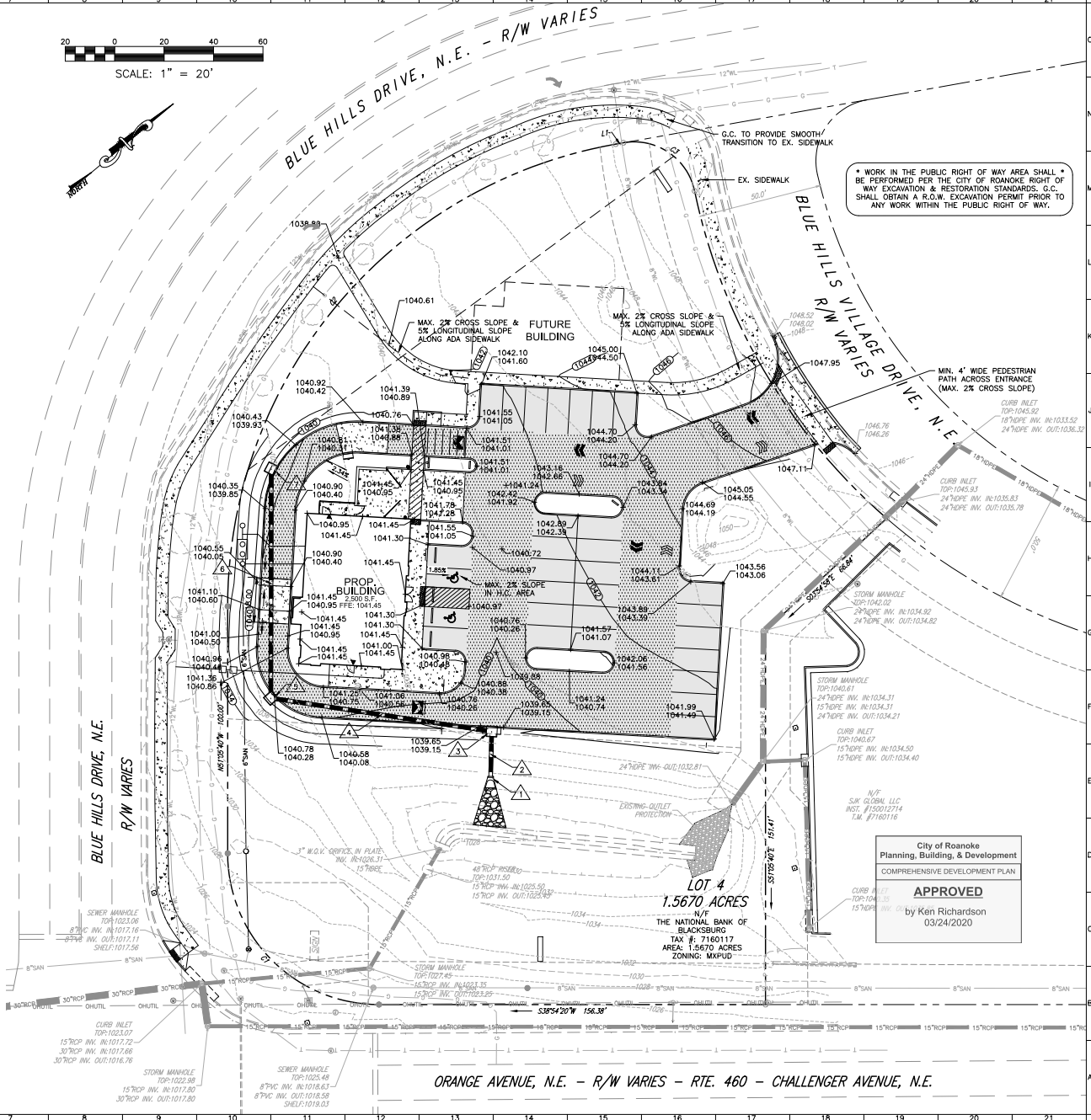

| STR # | TYPE | NOSE | TOP ELEV. | HEIGHT | LENGTH | DIAMETER | MATERIAL | SLOPE | INV. IN | INV. OUT | COMMENTS |
|-------|-------|--------|-----------|--------|--------|----------|-----------------|-------|---------|----------|----------|
| 1 | ES-1 | | 1035.10 | 0.00 | 18.66 | 18" | 15" TYPE S HDPE | 0.48% | 1032.58 | 1032.48 | |
| 2 | DI-3C | TYPE B | 1039.85 | 7.07 | 6.00 | 18" | 15" TYPE S HDPE | 0.50% | 1033.13 | 1032.68 | ST-1 |
| 3 | DI-3A | TYPE B | 1040.78 | 7.63 | 2.50 | 18" | 15" TYPE S HDPE | 0.51% | 1033.70 | 1033.23 | ST-1 |
| 4 | DI-3A | TYPE B | 1040.24 | 6.94 | 2.50 | 18" | 15" TYPE S HDPE | 0.51% | 1033.70 | 1033.23 | ST-1 |



www.balzer.cc

Roanoke
New River Valley
Richmond
Staunton
Harrisonburg

RESIDENTIAL LAND DEVELOPMENT ENGINEERING
DEVELOPMENT ENGINEERING
LANDSCAPE ARCHITECTURE
LAND SURVEYING
ARCHITECTURE
STRUCTURAL ENGINEERING
TRANSPORTATION ENGINEERING
ENVIRONMENTAL & SOIL SCIENCE
WATER RESOURCES & HYDROLOGICAL ENGINEERING

Balzer and Associates, Inc.

1208 Corporate Circle
Roanoke, VA 24018
540-772-9580
FAX 540-772-8050



STARBUCKS
3601 BLUE HILLS VILLAGE DRIVE NE

GRADING PLAN

CITY OF ROANOKE, VIRGINIA

City of Roanoke
Planning, Building, & Development
COMPREHENSIVE DEVELOPMENT PLAN

APPROVED

by Ken Richardson
03/24/2020

DRAWN BY CFB

DESIGNED BY CFB

CHECKED BY BTC

DATE 12/18/18

SCALE 1"=20'

REVISIONS:

2/18/2019

SHEET NO.

C4

JOB NO. 04170055.00