

# ESC CONSTRUCTION SEQUENCE

## PHASE I

1. CONSTRUCTION ENTRANCE SHALL BE INSTALLED AS THE FIRST STEP IN CONSTRUCTION.
2. AFTER THE SITE IS ACCESSED, SILT FENCE SHALL BE INSTALLED AS SHOWN. SILT FENCE SHALL BE MAINTAINED THROUGHOUT THE DURATION OF THE PROJECT.
3. SEDIMENT TRAP AND DIVERSION DIKES, AND INLET PROTECTION OF EXISTING INLET CAN NOW BE INSTALLED.
4. DEMOLITION OPERATIONS SHALL COMMENCE AT THIS TIME.
5. TOPSOIL SHALL BE STRIPPED AND STOCKPILED. SILT FENCE SHALL BE INSTALLED ON THE LOW SIDE OF THE STOCKPILE.
6. MAJOR GRADING OPERATIONS SHALL COMMENCE AT THIS TIME.
7. TEMPORARY SEEDING SHALL BE APPLIED WITHIN 7 DAYS TO ANY AREA THAT WILL REMAIN DORMANT FOR LONGER THAN 14 DAYS. PERMANENT SEEDING SHALL BE APPLIED TO ANY AREA THAT HAS REACHED FINAL GRADE OR THAT WILL REMAIN DORMANT FOR LONGER THAN 1 YEAR.
8. LIMITS OF DISTURBANCE SHALL BE STRICTLY ADHERED TO.



SCALE: 1" = 20'



## ESC LEGEND

|      |                                       |    |
|------|---------------------------------------|----|
| 3.02 | TEMPORARY STONE CONSTRUCTION ENTRANCE | CE |
| 3.05 | SILT FENCE                            | SF |
| 3.07 | STORM DRAIN INLET PROTECTION          | IP |
| 3.09 | TEMPORARY DIVERSION DIKE              | DD |
| 3.13 | TEMPORARY SEDIMENT TRAP               | ST |
| 3.31 | TEMPORARY SEEDING                     | TS |

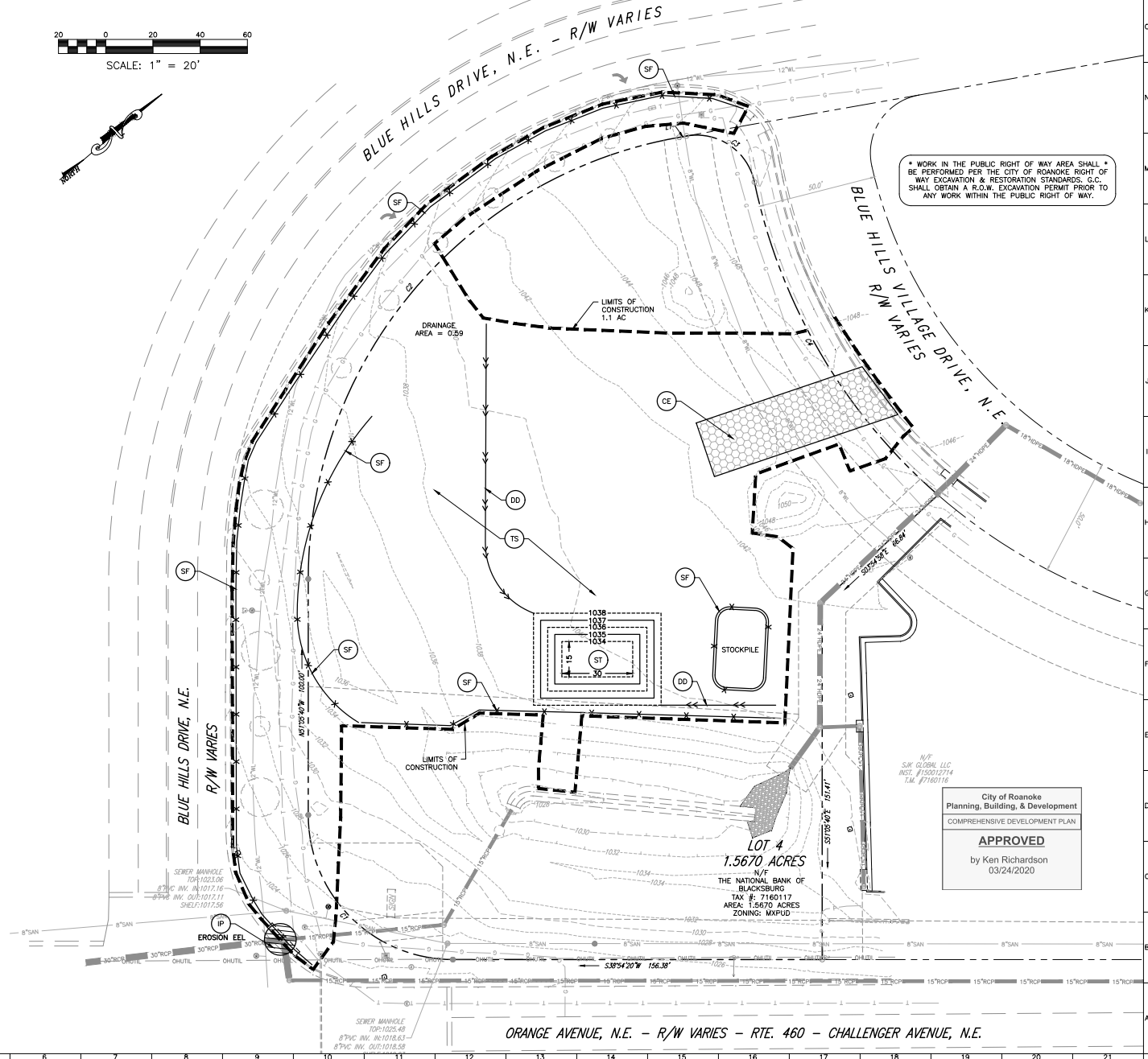

www.balzer.cc

Roanoke  
New River Valley  
Richmond  
Shannon  
Harrisonburg

RESIDENTIAL LAND DEVELOPMENT ENGINEERING  
SITE DEVELOPMENT ENGINEERING  
LAND USE PLANNING & DESIGN  
LANDSCAPE ARCHITECTURE  
LAND SURVEYING  
ARCHITECTURE  
STRUCTURAL ENGINEERING  
TRANSPORTATION ENGINEERING  
ENVIRONMENTAL & SOIL SCIENCE  
WATERWATER RESOURCES & CONSTRUCTION

Balzer and Associates, Inc.  
1208 Corporate Circle  
Roanoke, VA 24018  
540-772-9580  
FAX 540-772-6050



STARBUCKS  
3601 BLUE HILLS VILLAGE DRIVE NE  
ESC PLAN PHASE I  
CITY OF ROANOKE, VIRGINIA

DRAWN BY CPB

DESIGNED BY CPB

CHECKED BY BTC

DATE 12/18/18

SCALE 1"=20'

REVISIONS:  
2/18/2019

SHEET NO.

C6

JOB NO. 04170055.00