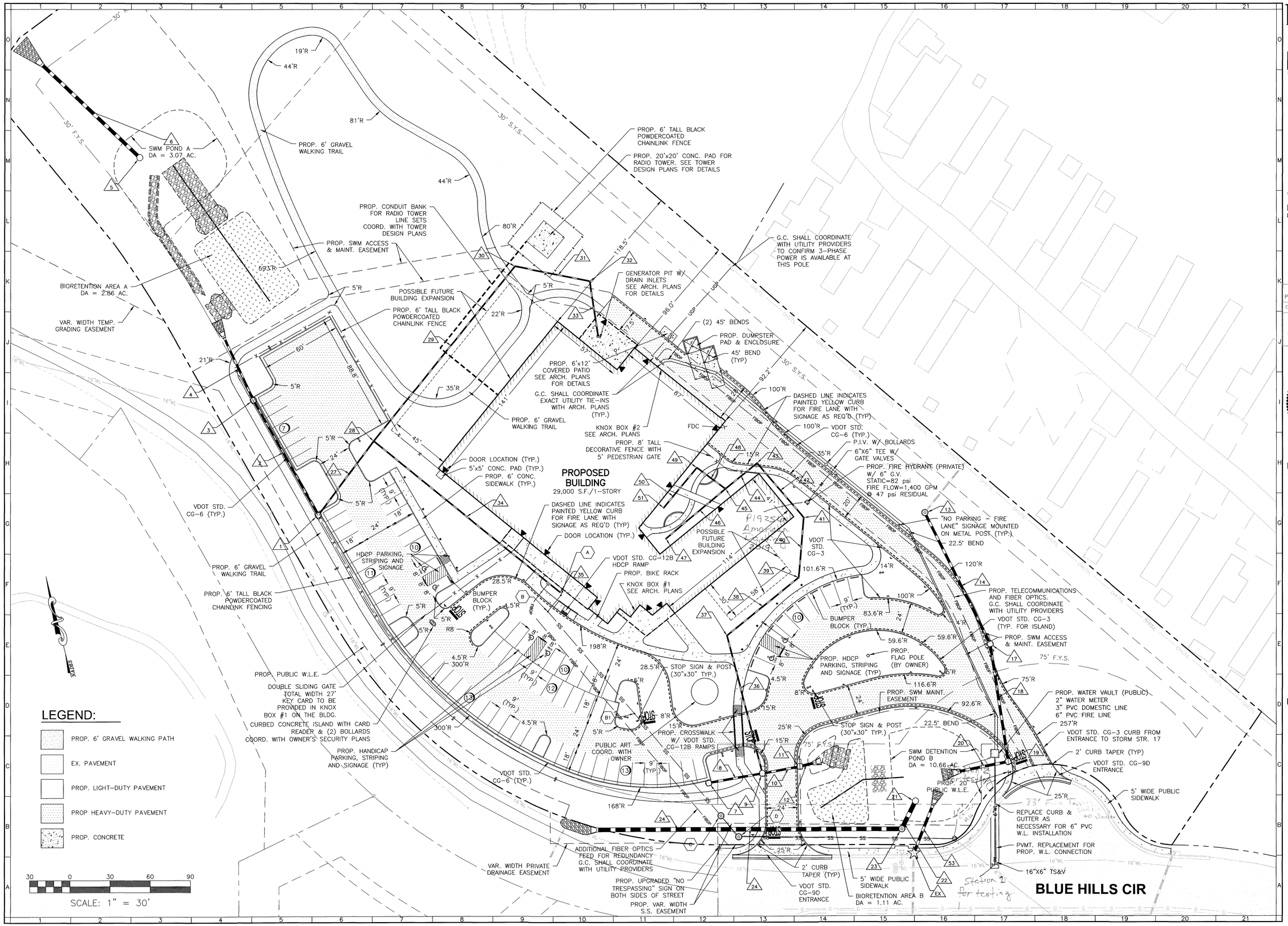

BALZER AND ASSOCIATES INC

REFLECTING TOMORROW

www.balzer.cc

Roanoke
New River Valley
Richmond
Staunton
Harrisonburg

RESIDENTIAL LAND DEVELOPMENT ENGINEERING
SITE DEVELOPMENT ENGINEERING
LAND USE PLANNING & ZONING
LANDSCAPE ARCHITECTURE
LAND SURVEYING
ARCHITECTURE
STRUCTURAL ENGINEERING
TRANSPORTATION ENGINEERING
ENVIRONMENTAL & SOIL SCIENCE
WETLAND DELINEATIONS & STREAM EVALUATIONS

Balzer and Associates, Inc.
1208 Corporate Circle
Roanoke, VA 24018
540-772-9580
FAX 540-772-8050

City of Roanoke
Planning, Building, & Development
COMPREHENSIVE DEVELOPMENT PLAN
APPROVED
by Adrian Gilbert 07/16/2018

COMMONWEALTH OF VIRGINIA
CHRISTOPHER P. BURNS
Lic. No.047338
6/27/18
PROFESSIONAL ENGINEER

COMMUNICATIONS CENTER

0 BLUE HILLS CIRCLE NE

LAYOUT & UTILITY PLAN

CITY OF ROANOKE, VIRGINIA

DRAWN BY	EJP
DESIGNED BY	CPB
CHECKED BY	CPB
DATE	5/30/2018
SCALE	1"=30'

REVISIONS:
6/27/2018

SHEET NO.
C3

JOB NO. 03170040.00