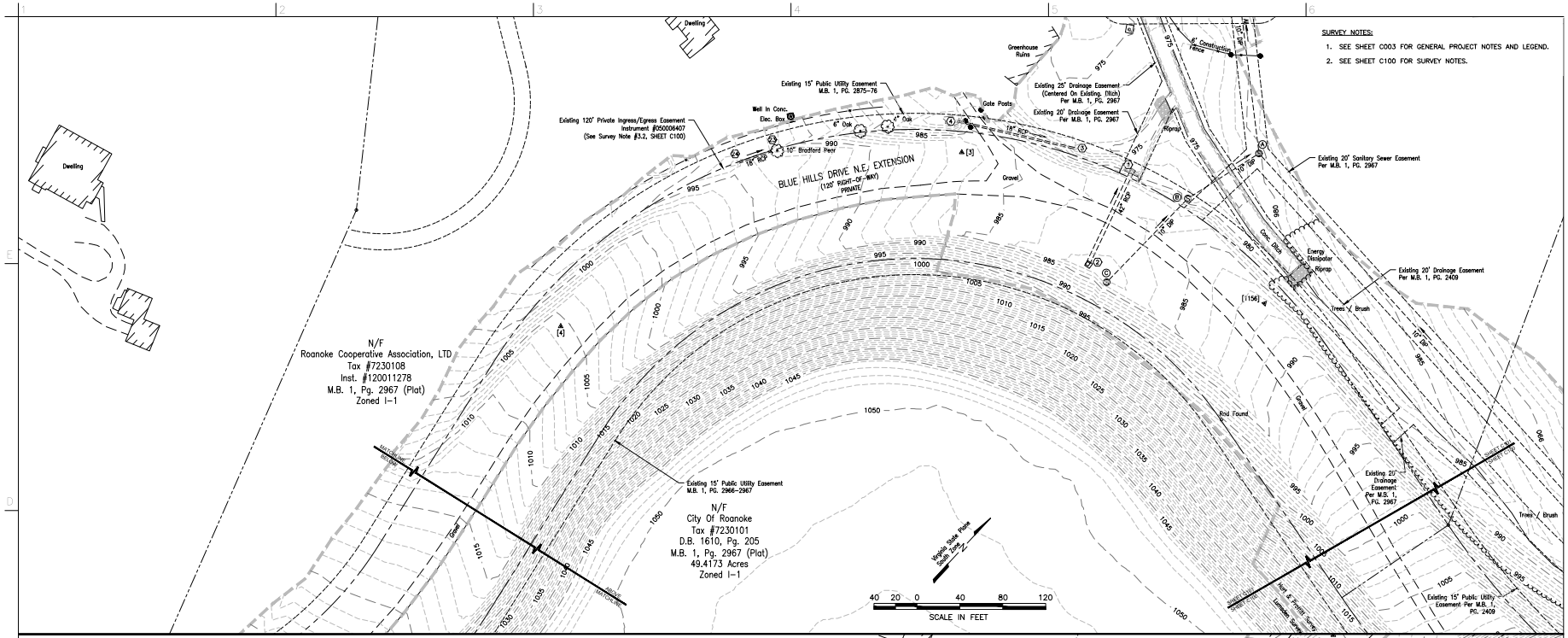

SURVEY NOTES:

1. SEE SHEET C003 FOR GENERAL PROJECT NOTES AND LEGEND.
2. SEE SHEET C100 FOR SURVEY NOTES.

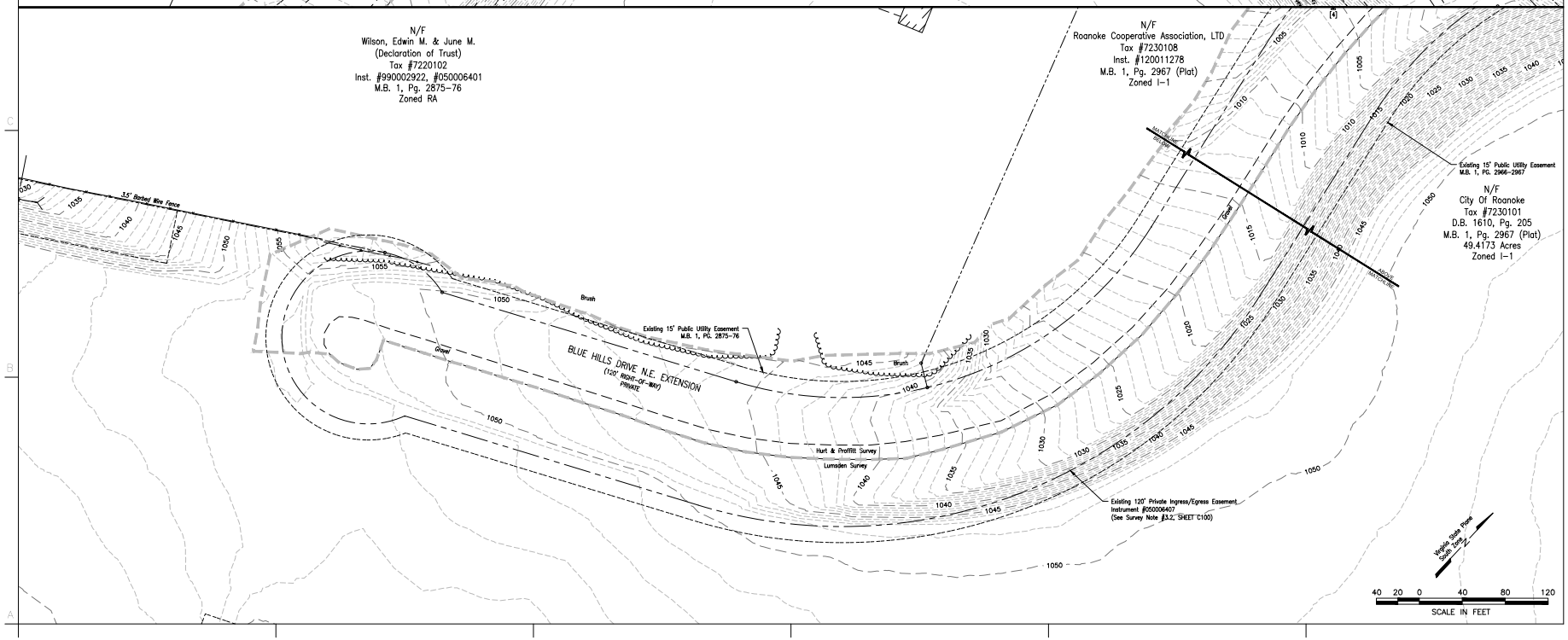

BLUE HILLS DRIVE EXTENSION: FINAL DESIGN

PROJECT COORDINATOR:

CLARKNEXSEN
213 S Jefferson St, Suite 1011
Roanoke, Virginia 24011
T: 540.982.0800
F: 540.982.1183
WWW.CLARKNEXSEN.COM

ENGINEERING DESIGN CONSULTANT:

HURT & PROFFITT
1061 PROFFIT DRIVE, SUITE 1100
BLACKSBURG, VA 24060
540.552.0506 TOLL FREE
540.552.5592 MAIN
ENGINEERING • SURVEYING • LAND DEVELOPMENT • ENVIRONMENTAL
GEOTECHNICAL • CONSTRUCTION TESTING & INSPECTION • CULTURAL RESOURCES

H&P JN: 20171513

SEALS

COMMONWEALTH OF VIRGINIA
03/08/18
NEIL AVERY MARTIN
Lic. No. 2454
LAND SURVEYOR

SUBMITTAL

FINAL FOR PERMIT APPROVAL

Issue Date

08 MARCH 2018

SHEET

C101 EXISTING CONDITIONS 2 OF 2

DESIGN: SVC
DRAWN: SVC
REVIEW: RKS