

#### Sewer Notes:

1. All sanitary sewer connections to existing lines shall be coordinated with and performed by the Western Virginia Water Authority.
2. All water and sanitary sewer facilities are to be installed according to the Western Virginia Water Authority Design and Construction Standards.

#### Water Notes:

1. All water connections to existing lines shall be coordinated with and performed by the Western Virginia Water Authority.
2. All water and sanitary sewer facilities are to be installed according to the Western Virginia Water Authority Design And Construction Standards.
3. Obtain an availability letter, and include the availability letter number in the space provided under water notes, Availability Letter#: \_\_\_\_\_

DATE: 06/25/2014

REVISIONS

**PIERSON  
ENGINEERING  
&  
SURVEYING**

P.O. BOX 311  
 44 CATAWBA ROAD  
 DALEVILLE, VA 24083

(540) 966-3027 TEL  
 (540) 966-5906 FAX  
 e-mail: rpierson@bnet.com

E AND S and Utility Plan  
 HOLLYMEAD VI  
 BOTETOURT COUNTY, VIRGINIA

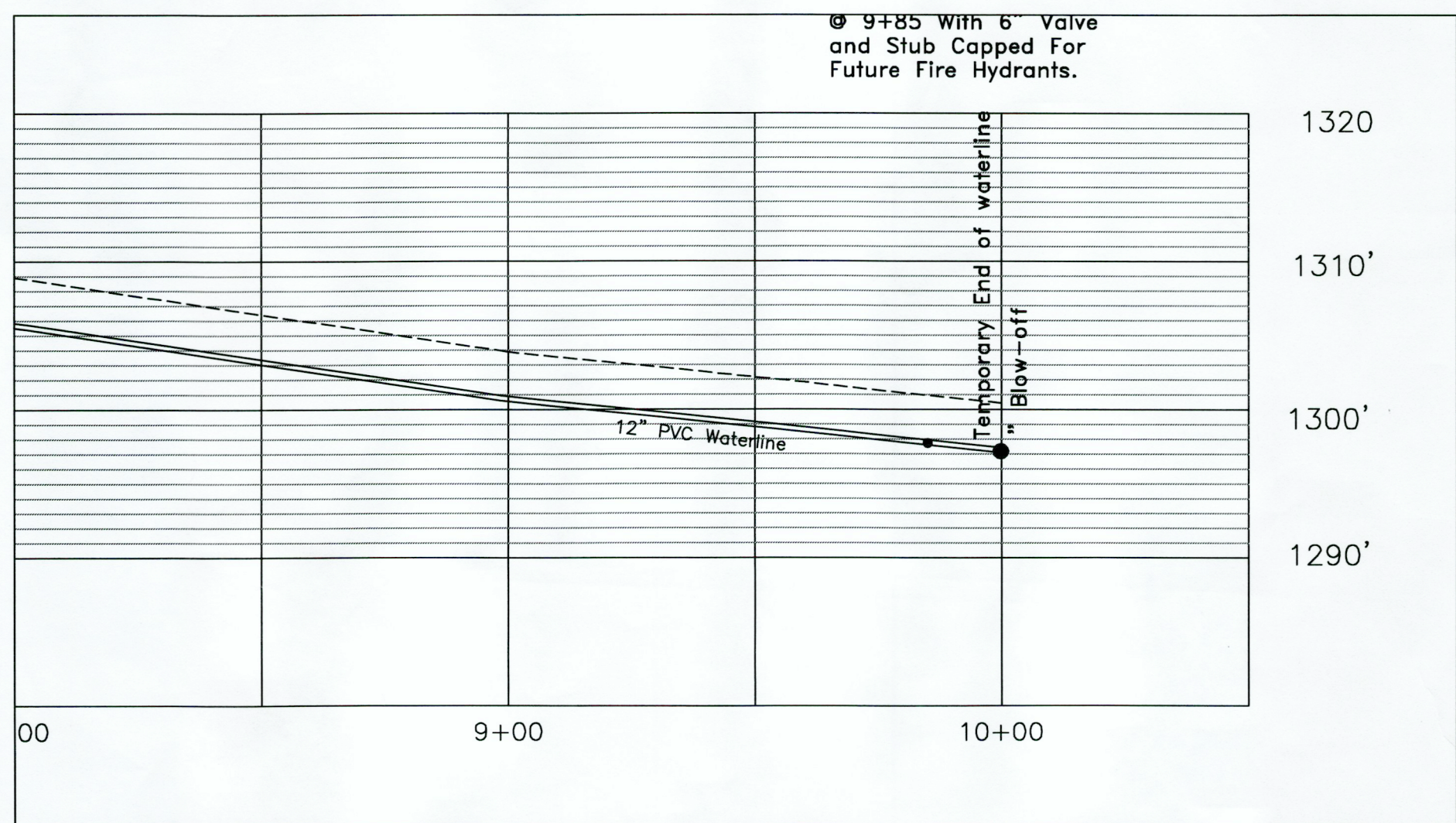
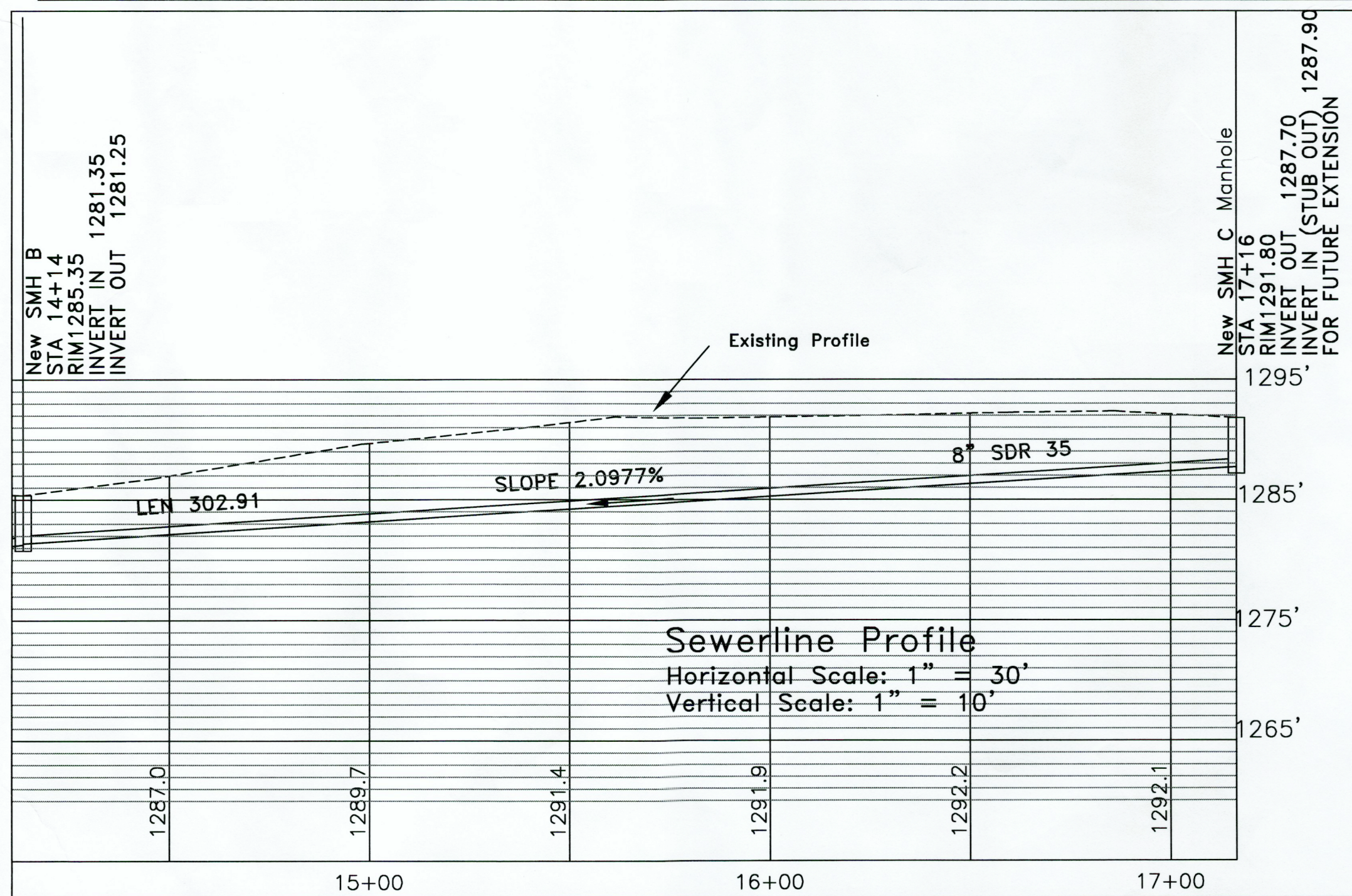
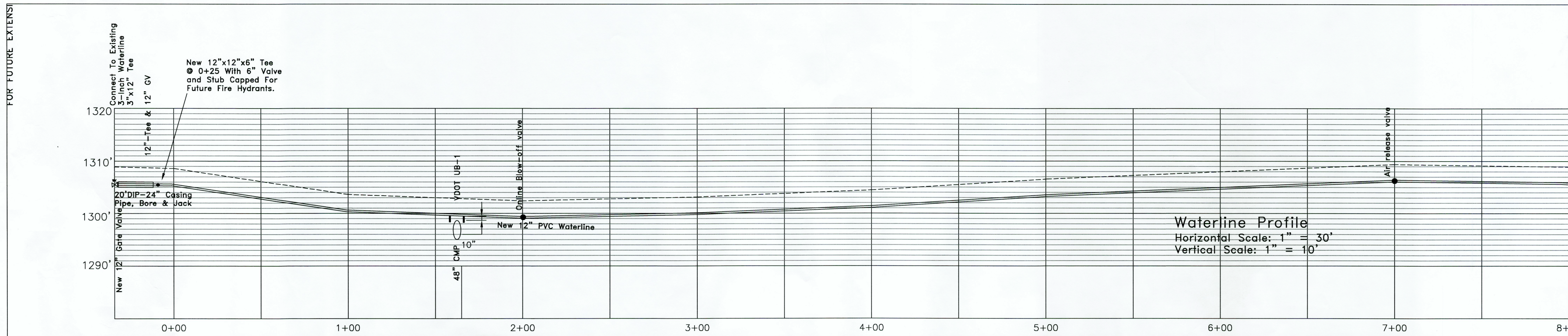

#### General Notes:

1. All construction methods and materials shall conform to the latest WVWA Design and Construction Standards.
2. The contractor or developer is required to notify the Western Virginia Water Authority in writing at least three (3) days prior to any construction. Please contact Mark Sink at 537-6430.
3. All work shall be subject to inspection by the Western Virginia Water Authority.
4. Field corrections shall be approved by the Western Virginia Water Authority prior to such construction.
5. The contractor shall maintain a minimum of 18" clearance vertically and 2' minimum horizontally from outside of pipe to outside of pipe at all water, sanitary sewer crossings of any other utilities. Where this cannot be achieved additional measures in accordance with WVWA standards shall be enforced.
6. Any existing appurtenances should be adjusted to grade and new frame and covers installed where required.
7. It is the contractor's responsibility to have all existing utilities located and potholed to verify locations. This plan review does not remove the contractor's responsibility to relocated any existing conflicts found during construction.

#### PROFILES

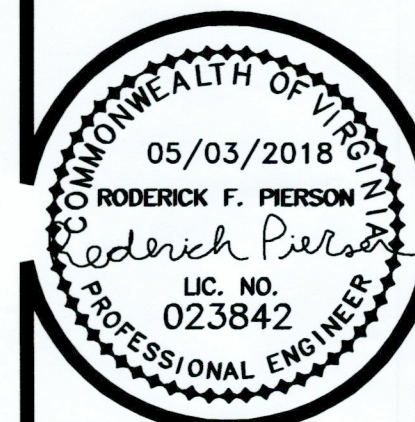

SHEET  
C4