

This document, together with the concepts and designs presented herein, is intended only for the specific purpose and client for which it was prepared. Reuse of and improper reliance on this document without written authorization and adaptation by Engineering Concepts, Inc. shall be without liability to Engineering Concepts, Inc.

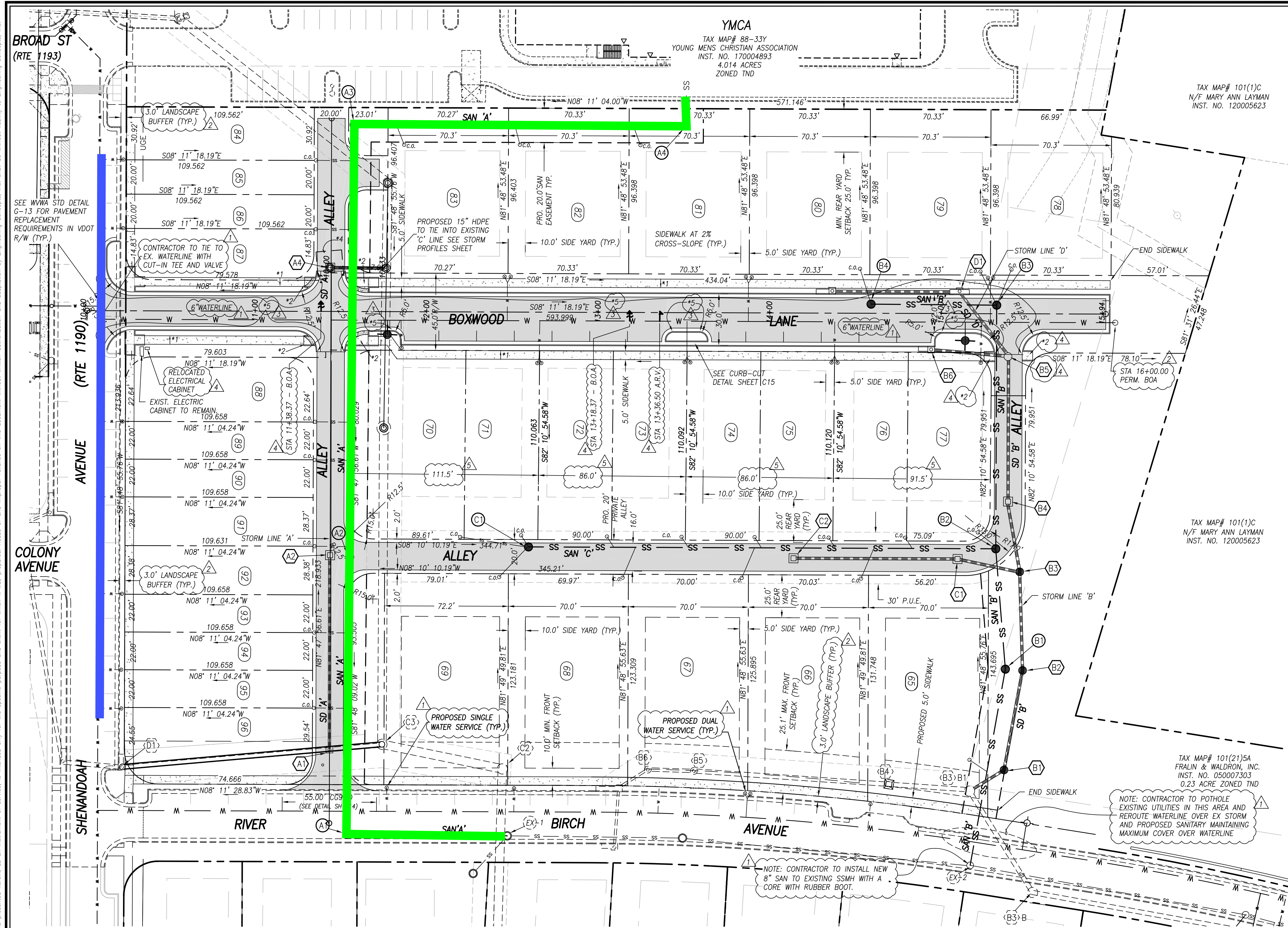

- NOTES:
- *1. SIDEWALKS AND BUFFER STRIP CROSS-SLOPES TO BE 2% TYPICAL.
 - *2. TYPICAL SIDEWALK INTERSECTION RAMPS TO BE VDOT STD CG-12
 - *3. MAINTENANCE OF SIDEWALKS PARTIALLY WITHIN VDOT RIGHT-OF-WAY TO BE THE RESPONSIBILITY OF THE DEVELOPER.
 - *4. PROPOSED 15'x15' PUBLIC DRAINAGE EASEMENT.
 - *5. CURB TO BE PAINTED YELLOW AND MARKED WITH SIGNAGE STATING "NO PARKING - FIRE LANE"

WWA - PHASE 1

- new sewer to abandon existing
- sewer laterals off new line
- water services from existing line

EX-3 RIM 1340.27
INV IN 1327.11 8" PVC
INV OUT 1327.07 8" PVC
SHELF 1327.77

EX-4 RIM 1341.39
INV IN 1329.66 8" PVC
INV OUT 1329.62 8" PVC
SHELF 1330.65

EX-5 RIM 1341.44
INV IN 1330.02 8" PVC
INV OUT 1329.94 8" PVC
SHELF 1330.74

EX-6 RIM 1342.30
INV OUT 1331.7 8" PVC
SHELF 1332.55

| SANITARY SEWER LATERALS | | | |
|-------------------------|----------|-------------|-----------------|
| LOT | c.o. TOP | MIN. INVERT | PLANNED MIN FFE |
| 65 | 1315.00 | 1303.53 | 1315.05 |
| 66 | 1314.50 | 1309.46 | 1318.37 |
| 67 | 1318.50 | 1313.13 | 1321.51 |
| 68 | 1322.90 | 1316.79 | 1325.31 |
| 69 | 1324.90 | 1321.19 | 1328.70 |
| 70 | 1327.50 | 1320.69 | 1338.48 |
| 71 | 1325.20 | 1319.85 | 1336.48 |
| 72 | 1322.70 | 1317.28 | 1333.19 |
| 73 | 1320.30 | 1314.99 | 1332.52 |
| 74 | 1318.10 | 1312.72 | 1330.01 |
| 75 | 1315.80 | 1313.38 | 1329.34 |
| 76 | 1313.90 | 1308.03 | 1326.80 |
| 77 | 1313.90 | 1305.37 | 1326.80 |
| 78 | 1327.50 | 1319.38 | 1329.72 |
| 79 | 1327.80 | 1319.37 | 1329.34 |
| 80 | 1328.0 | 1319.64 | 1330.80 |
| 81 | 1333.00 | 1327.83 | 1333.30 |
| 82 | 1336.50 | 1327.14 | 1336.27 |
| 83 | 1337.80 | 1326.46 | 1338.97 |
| 84 | 1345.40 | 1326.10 | 1349.00 |
| 85 | 1345.03 | 1326.10 | 1349.00 |
| 86 | 1344.71 | 1325.69 | 1348.33 |
| 87 | 1344.50 | 1325.69 | 1348.33 |
| 88 | 1342.40 | 1324.54 | 1346.67 |
| 89 | 1342.10 | 1324.31 | 1346.00 |
| 90 | 1341.80 | 1324.31 | 1345.33 |
| 91 | 1341.50 | 1323.80 | 1344.67 |
| 92 | 1341.10 | 1323.80 | 1343.33 |
| 93 | 1340.80 | 1323.21 | 1343.33 |
| 94 | 1340.50 | 1323.21 | 1342.67 |
| 95 | 1340.20 | 1322.77 | 1342.67 |
| 96 | 1339.80 | 1322.77 | 1342.00 |



**ENGINEERING
CONCEPTS, INC.**

94 GREENFIELD STREET
DALEVILLE, VIRGINIA 24083
540.473.1253

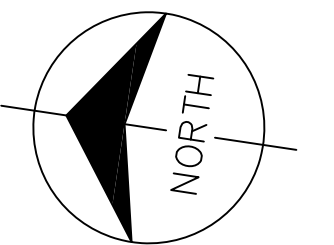

| No. | Description | Date |
|-----|----------------------------------|----------|
| 1 | WWA 7/2/19 COMMENTS | 07/23/19 |
| 2 | VDOT COMMENTS 08/28/19 | 09/03/19 |
| 3 | FIRE/EWS ACCESS COMMENT 10/11/19 | 10/11/19 |
| 4 | VDOT COMMENTS 12/13/19 | 12/16/19 |
| 5 | SHIFT DUPLEX LOT LINES | 02/27/20 |

DALEVILLE TOWN CENTER PH 3

BOTETOURT CO. - VIRGINIA

BOXWOOD LANE

SITE DIMENSIONAL PLAN

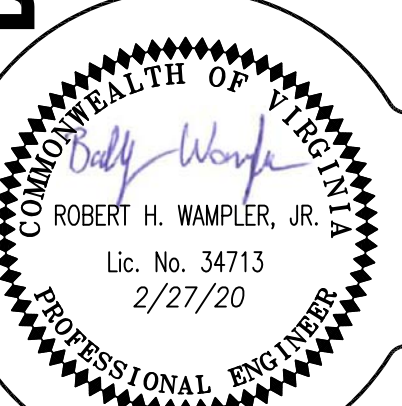

0 30 60
GRAPHIC SCALE

PROJECT: 18038

C04

This document, together with the concepts and designs presented herein, is an instrument of service, and shall be without liability to Engineering Concepts, Inc. in the event of any error or omission in the design or construction of the project.

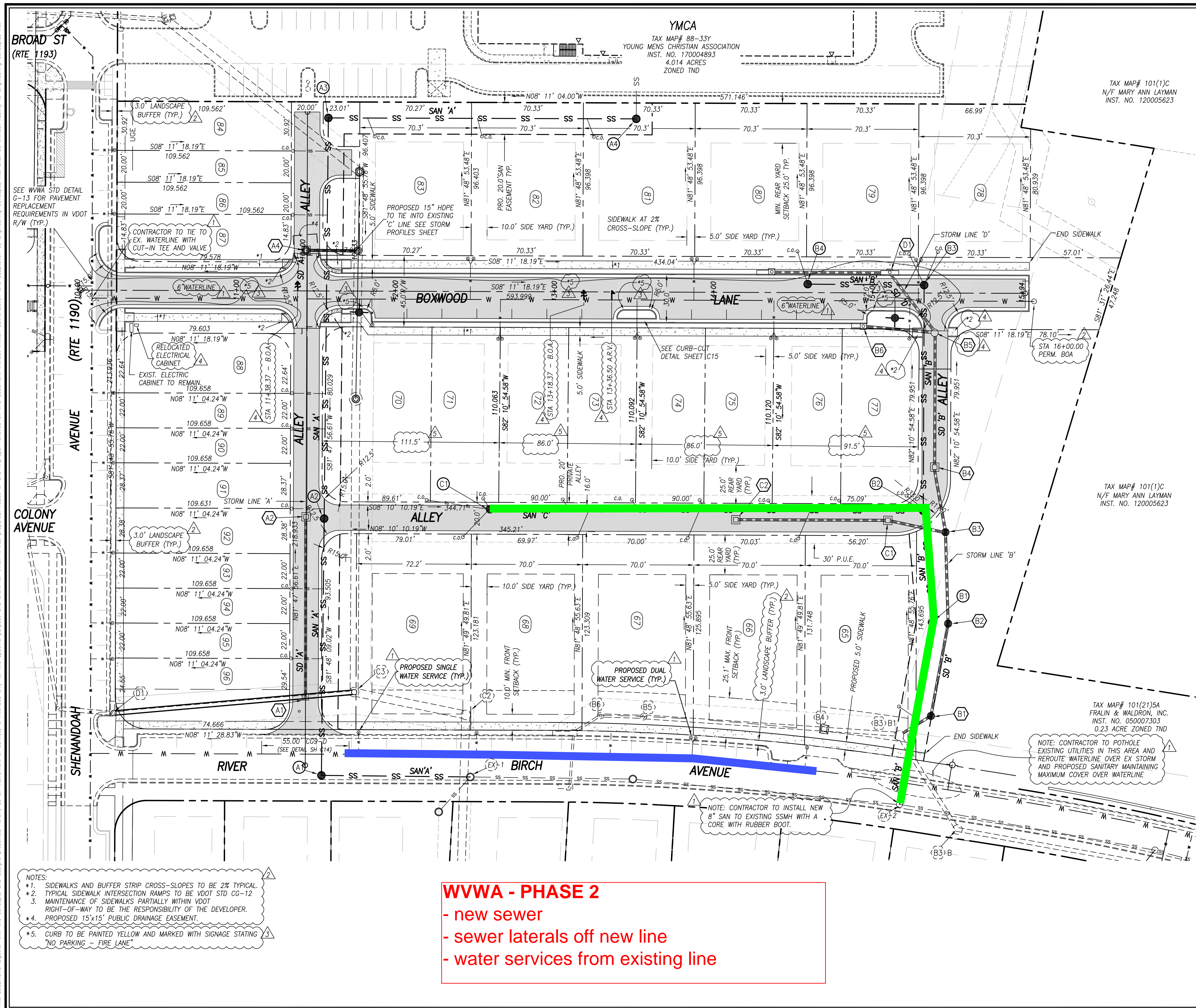

EX-3 RIM 1340.27
INV IN 1327.11 8" PVC
INV OUT 1327.07 8" PVC
SHELF 1327.77

EX-4 RIM 1341.39
INV IN 1329.66 8" PVC
INV OUT 1329.62 8" PVC
SHELF 1330.65

EX-5 RIM 1341.44
INV IN 1330.02 8" PVC
INV OUT 1329.94 8" PVC
SHELF 1330.74

EX-6 RIM 1342.30
INV OUT 1331.7 8" PVC
SHELF 1332.55

| SANITARY SEWER LATERALS | | | |
|-------------------------|----------|-------------|-----------------|
| LOT | c.o. TOP | MIN. INVERT | PLANNED MIN FFE |
| 65 | 1315.00 | 1303.53 | 1315.05 |
| 66 | 1314.50 | 1309.46 | 1318.37 |
| 67 | 1318.50 | 1313.13 | 1321.51 |
| 68 | 1322.90 | 1316.79 | 1325.31 |
| 69 | 1324.90 | 1321.19 | 1328.70 |
| 70 | 1327.50 | 1320.69 | 1338.48 |
| 71 | 1325.20 | 1319.85 | 1336.48 |
| 72 | 1322.70 | 1317.28 | 1333.19 |
| 73 | 1320.30 | 1314.99 | 1332.52 |
| 74 | 1318.10 | 1312.72 | 1330.01 |
| 75 | 1315.80 | 1313.38 | 1329.34 |
| 76 | 1313.90 | 1308.03 | 1326.80 |
| 77 | 1313.90 | 1305.37 | 1326.80 |
| 78 | 1327.50 | 1319.38 | 1329.72 |
| 79 | 1327.80 | 1319.37 | 1329.34 |
| 80 | 1328.0 | 1319.64 | 1330.80 |
| 81 | 1333.00 | 1327.83 | 1333.30 |
| 82 | 1336.50 | 1327.14 | 1336.27 |
| 83 | 1337.80 | 1326.46 | 1338.97 |
| 84 | 1345.40 | 1326.10 | 1349.00 |
| 85 | 1345.03 | 1326.10 | 1349.00 |
| 86 | 1344.71 | 1325.69 | 1348.33 |
| 87 | 1344.50 | 1325.69 | 1348.33 |
| 88 | 1342.40 | 1324.54 | 1346.67 |
| 89 | 1342.10 | 1324.31 | 1346.00 |
| 90 | 1341.80 | 1324.31 | 1345.33 |
| 91 | 1341.50 | 1323.80 | 1344.67 |
| 92 | 1341.10 | 1323.80 | 1343.33 |
| 93 | 1340.80 | 1323.21 | 1343.33 |
| 94 | 1340.50 | 1323.21 | 1342.67 |
| 95 | 1340.20 | 1322.77 | 1342.67 |
| 96 | 1339.80 | 1322.77 | 1342.00 |

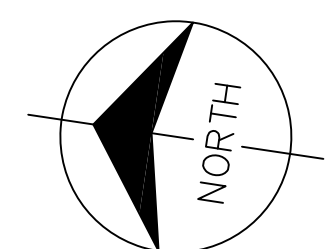

| No. | Description | Date |
|-----|----------------------------------|----------|
| 1 | WWA 7/2/19 COMMENTS | 07/23/19 |
| 2 | VDOT COMMENTS 08/28/19 | 09/03/19 |
| 3 | FIRE/EWS ACCESS COMMENT 10/11/19 | 10/11/19 |
| 4 | VDOT COMMENTS 12/13/19 | 12/16/19 |
| 5 | SHIFT DUPLEX LOT LINES | 02/27/20 |

DALEVILLE TOWN CENTER PH 3
BOTETOURT CO. - VIRGINIA
BOXWOOD LANE
SITE DIMENSIONAL PLAN

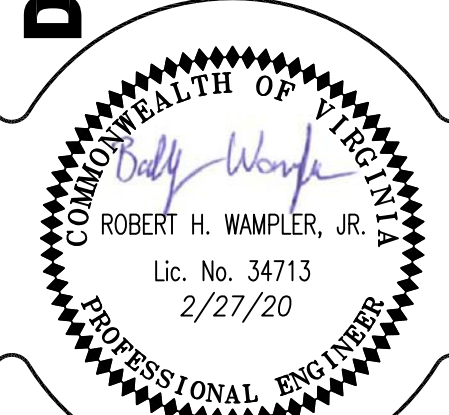

0 30 60
GRAPHIC SCALE
PROJECT: 18038
C04

This document, together with the concepts and designs presented herein, is intended only for the specific purpose and client for which it was prepared. Reuse of and improper reliance on this document without written authorization and adaptation by Engineering Concepts, Inc. shall be without liability to Engineering Concepts, Inc.

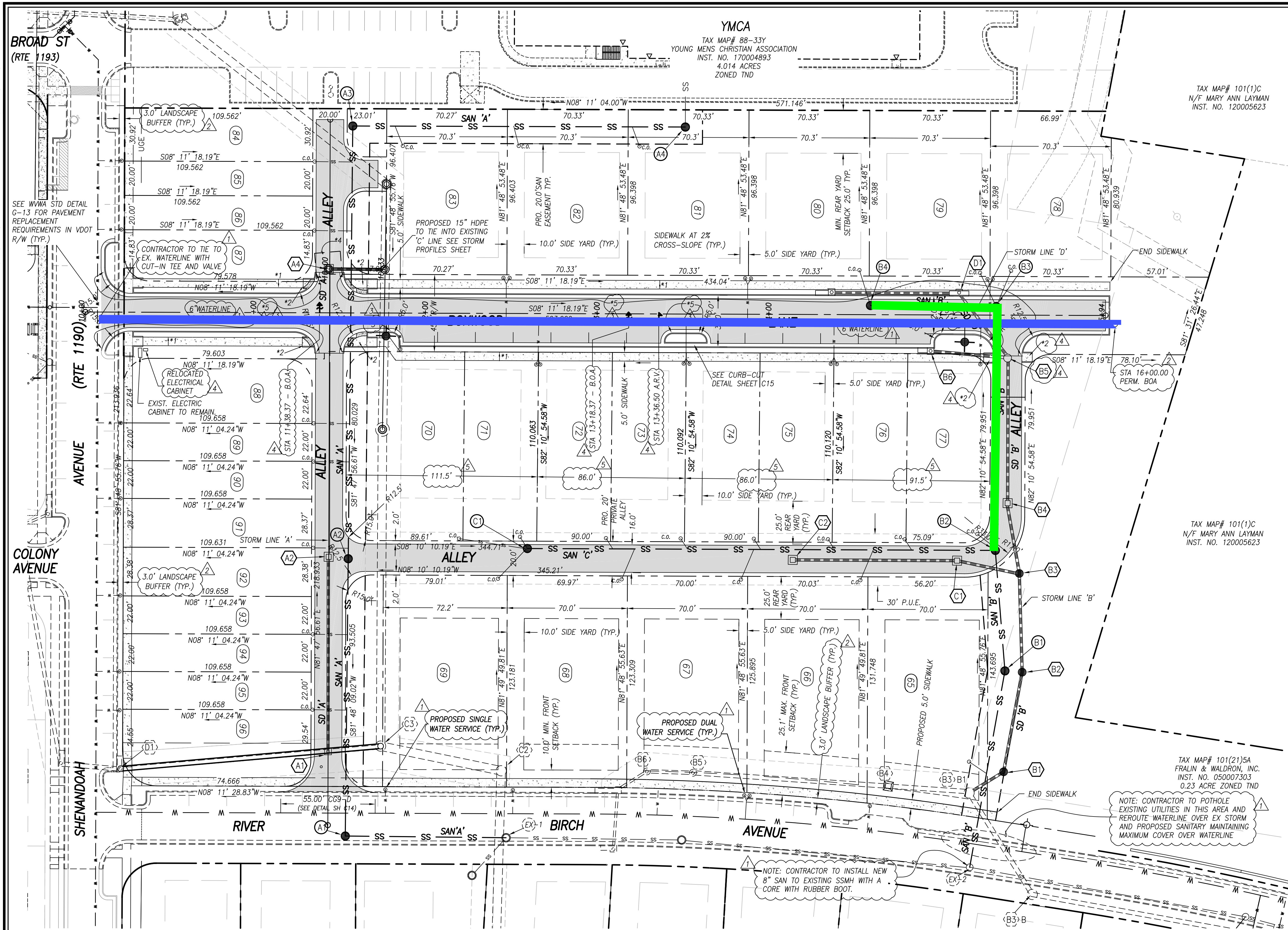

EX-3 RIM 1340.27
INV IN 1327.11 8" PVC
INV OUT 1327.07 8" PVC
SHELF 1327.77

EX-4 RIM 1341.39
INV IN 1329.66 8" PVC
INV OUT 1329.62 8" PVC
SHELF 1330.65

EX-5 RIM 1341.44
INV IN 1330.02 8" PVC
INV OUT 1329.94 8" PVC
SHELF 1330.74

EX-6 RIM 1342.30
INV OUT 1331.7 8" PVC
SHELF 1332.55

| SANITARY SEWER LATERALS | | | |
|-------------------------|----------|-------------|-----------------|
| LOT | c.o. TOP | MIN. INVERT | PLANNED MIN FFE |
| 65 | 1315.00 | 1303.53 | 1315.05 |
| 66 | 1314.50 | 1309.46 | 1318.37 |
| 67 | 1318.50 | 1313.13 | 1321.51 |
| 68 | 1322.90 | 1316.79 | 1325.31 |
| 69 | 1324.90 | 1321.19 | 1328.70 |
| 70 | 1327.50 | 1320.69 | 1338.48 |
| 71 | 1325.20 | 1319.85 | 1336.48 |
| 72 | 1322.70 | 1317.28 | 1333.19 |
| 73 | 1320.30 | 1314.99 | 1332.52 |
| 74 | 1318.10 | 1312.72 | 1330.01 |
| 75 | 1315.80 | 1313.38 | 1329.34 |
| 76 | 1313.90 | 1308.03 | 1326.80 |
| 77 | 1313.90 | 1305.37 | 1326.80 |
| 78 | 1327.50 | 1319.38 | 1329.72 |
| 79 | 1327.80 | 1319.37 | 1329.34 |
| 80 | 1328.0 | 1319.64 | 1330.80 |
| 81 | 1333.00 | 1327.83 | 1333.30 |
| 82 | 1336.50 | 1327.14 | 1336.27 |
| 83 | 1337.80 | 1326.46 | 1338.97 |
| 84 | 1345.40 | 1326.10 | 1349.00 |
| 85 | 1345.03 | 1326.10 | 1349.00 |
| 86 | 1344.71 | 1325.69 | 1348.33 |
| 87 | 1344.50 | 1325.69 | 1348.33 |
| 88 | 1342.40 | 1324.54 | 1346.67 |
| 89 | 1342.10 | 1324.31 | 1346.00 |
| 90 | 1341.80 | 1324.31 | 1345.33 |
| 91 | 1341.50 | 1323.80 | 1344.67 |
| 92 | 1341.10 | 1323.80 | 1343.33 |
| 93 | 1340.80 | 1323.21 | 1343.33 |
| 94 | 1340.50 | 1323.21 | 1342.67 |
| 95 | 1340.20 | 1322.77 | 1342.67 |
| 96 | 1339.80 | 1322.77 | 1342.00 |



**ENGINEERING
CONCEPTS, INC.**

94 GREENFIELD STREET
DALEVILLE, VIRGINIA 24083
540.473.1253

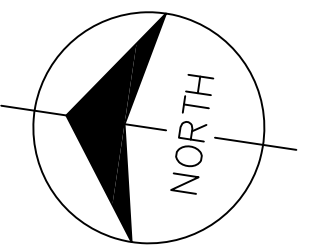

| No. | Description | Date |
|-----|----------------------------------|----------|
| 1 | WWA 7/2/19 COMMENTS | 07/23/19 |
| 2 | VDOT COMMENTS 08/28/19 | 09/03/19 |
| 3 | FIRE/EWS ACCESS COMMENT 10/11/19 | 12/16/19 |
| 4 | VDOT COMMENTS 12/13/19 | 02/27/20 |
| 5 | SHIFT DUPLEX LOT LINES | |

DALEVILLE TOWN CENTER PH 3

BOTETOURT CO. - VIRGINIA

BOXWOOD LANE

SITE DIMENSIONAL PLAN

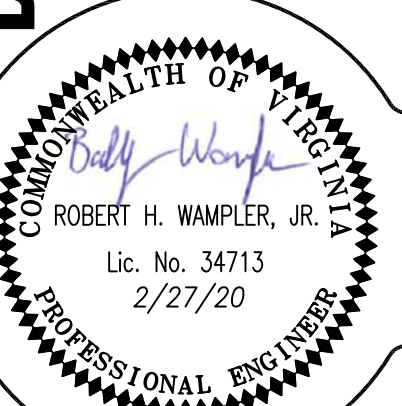

0 30 60
GRAPHIC SCALE

PROJECT: 18038

C04