

NOTES:

1. SLOPE ENCASEMENT TO MATCH SLOPE OF ENCASED WATER AS SHOWN ON PLANS.
2. STEEL ENCASEMENT PIPE SHALL CONFORM TO THE REQUIREMENTS OF ASTM A139 FOR THE CLASS AND THICKNESS SPECIFIED AND SHALL HAVE BEVELED EDGES SUITABLE FOR FIELD WELDING. WALL THICKNESS OF PIPE SHALL BE 1/4" MINIMUM.
3. CARRIER PIPE SHALL BE PUSHED OR PULLED THROUGH THE ENCASEMENT PIPE SO THAT JOINTS ARE ALWAYS BEING COMPRESSED.
4. CARRIER PIPE SHALL BE WRAPPED WITH TAR PAPER AT MASONRY PLUG.
5. MASONRY PLUG SHALL BE WATER TIGHT.
6. FOR OPEN CUT INSTALLATIONS:
 - A. CONTRACTOR SHALL REPLACE CUT MATERIAL WITH APPROVED CRUSHED AGGREGATE AND SHALL ACHIEVE 95% COMPACTION PER VDOT REQUIREMENTS.
 - B. CONTRACTOR SHALL MATCH EXISTING PAVEMENT CROSS SECTION AND SHALL REPLACE PAVEMENT AND SURFACE TO ORIGINAL CONDITION OR BETTER.
7. FOR JACK AND BORE INSTALLATIONS:
 - A. CONTRACTOR SHALL FIELD VERIFY LOCATION OF BORE PIT AND CONFIRM WITH ENGINEER BEFORE PROCEEDING WITH ENCASEMENT INSTALLATION.

ENCASED ROAD CROSSING - WATER

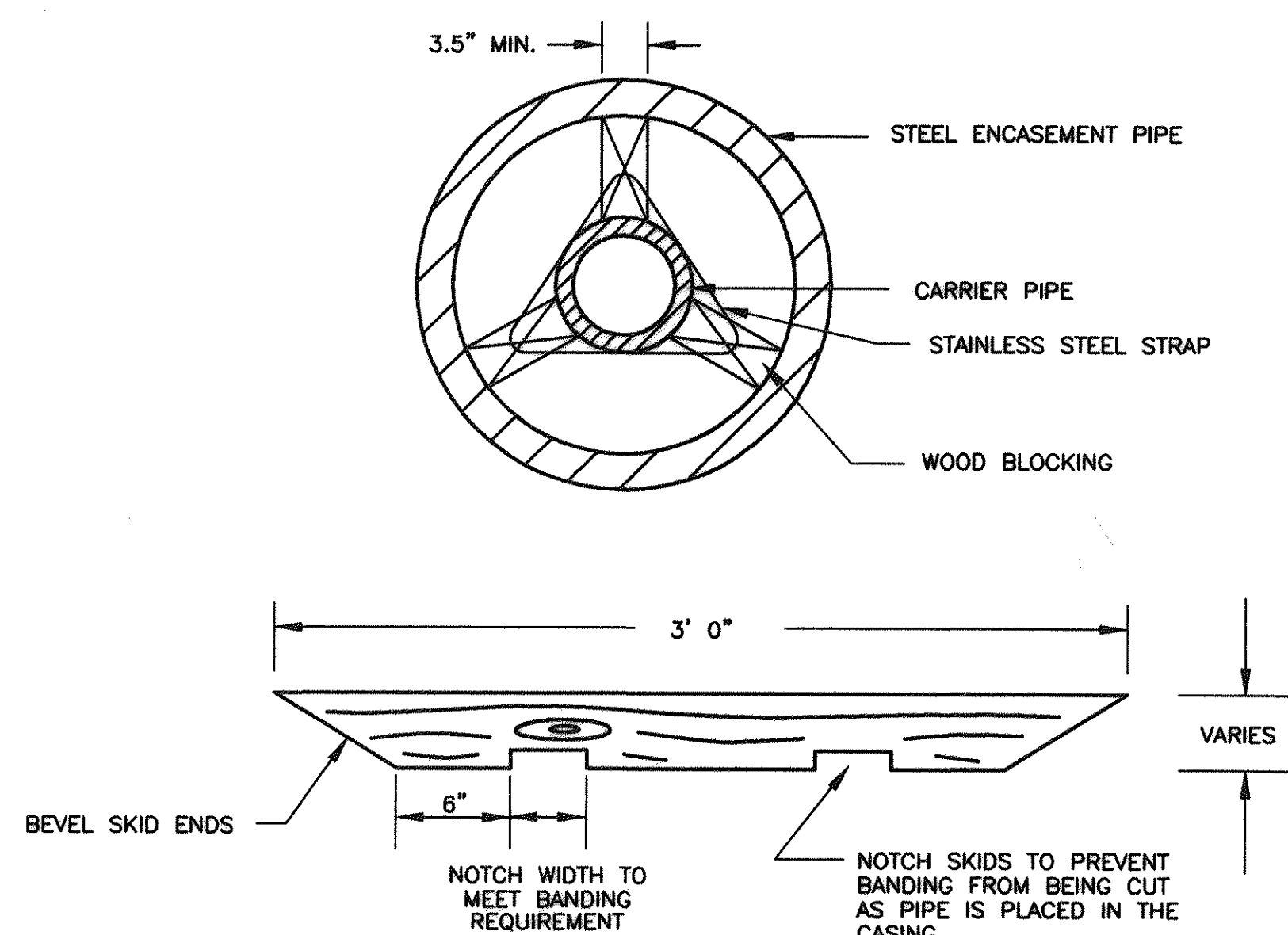

NOTES:

1. TIMBER SKIDS SHALL BE LOCUST, CYPRESS, PRESERVATIVE TREATED HARDWOOD, OR OTHER MATERIAL APPROVED BY THE ENGINEER.
2. TIMBER PRESERVATIVES SHALL BE USED ACCORDING TO THEIR SUITABILITY FOR THE CONDITION OF EXPOSURE TO WHICH THEY WILL BE SUBJECTED AND SHALL NOT BE USED INTERCHANGEABLY. TREATMENTS SHALL CONFORM TO THE FOLLOWING LIMITATIONS:
 - A. WATERBORNE PRESERVATIVES SHALL BE USED FOR TIMBER WHERE A CLEAN SURFACE IS DESIRABLE. THE MOISTURE CONTENT OF WOOD MATERIAL SHALL NOT BE MORE THAN 19 PERCENT AT THE TIME OF TREATMENT.
 - B. PRESERVATIVES SHALL CONFORM TO THE REQUIREMENTS OF AASHTO M133 EXCEPT THAT COAL TAR CREOSOTE SOLUTION WILL NOT BE PERMITTED.
 - C. PRESSURE TREATMENT SHALL CONFORM TO THE REQUIREMENTS OF AWPA C2.
3. METAL STRAPS AND CLIPS HOLDING BLOCKING TO CARRIER PIPE SHALL BE STAINLESS STEEL WITH A MINIMUM CROSS SECTION OF 0.014 SQ. IN. STRAP SPACING SHALL BE A MINIMUM OF TWO (2) BANDS PER SKID LENGTH.

TIMBER SKID

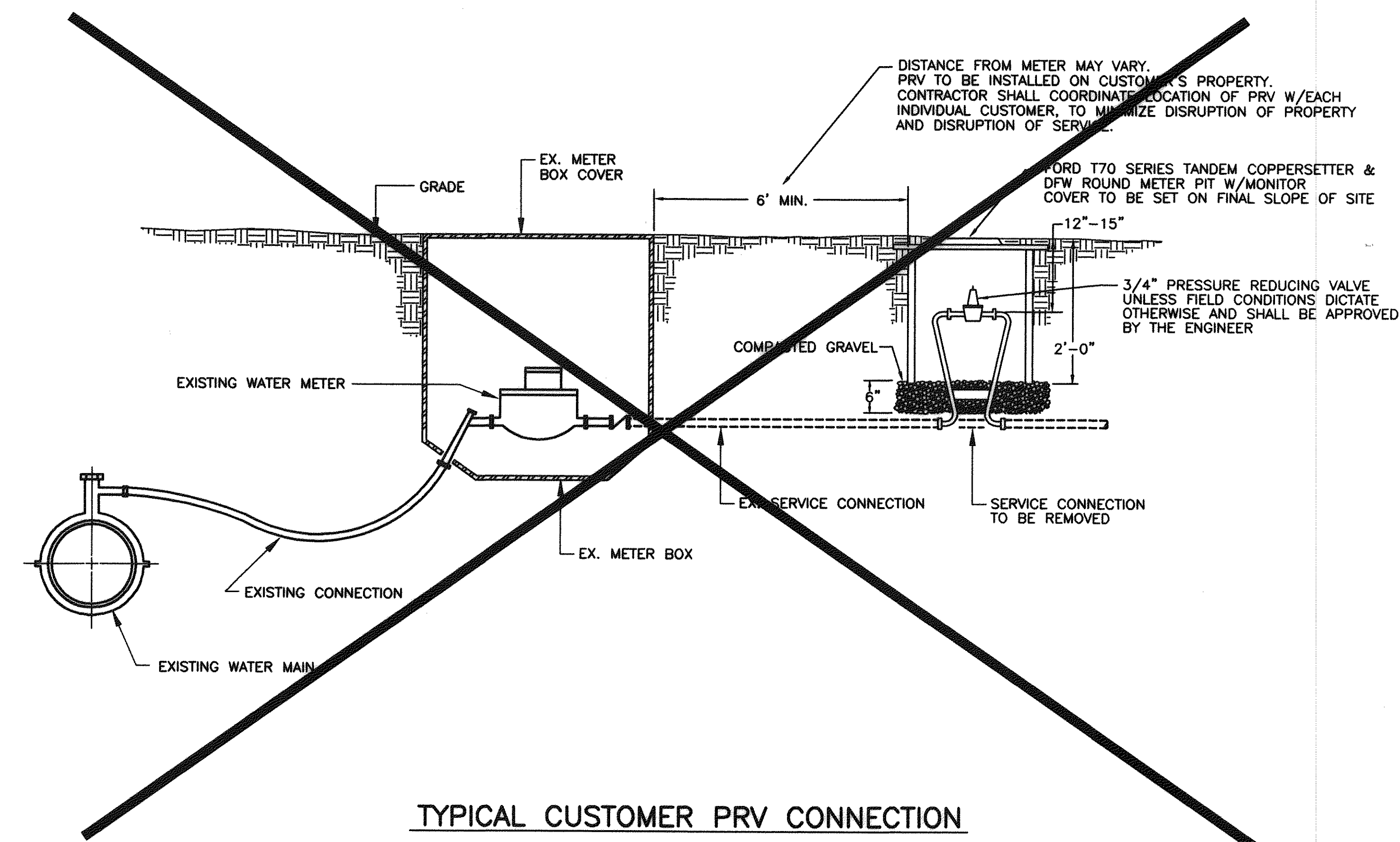

TYPICAL CUSTOMER PRV CONNECTION

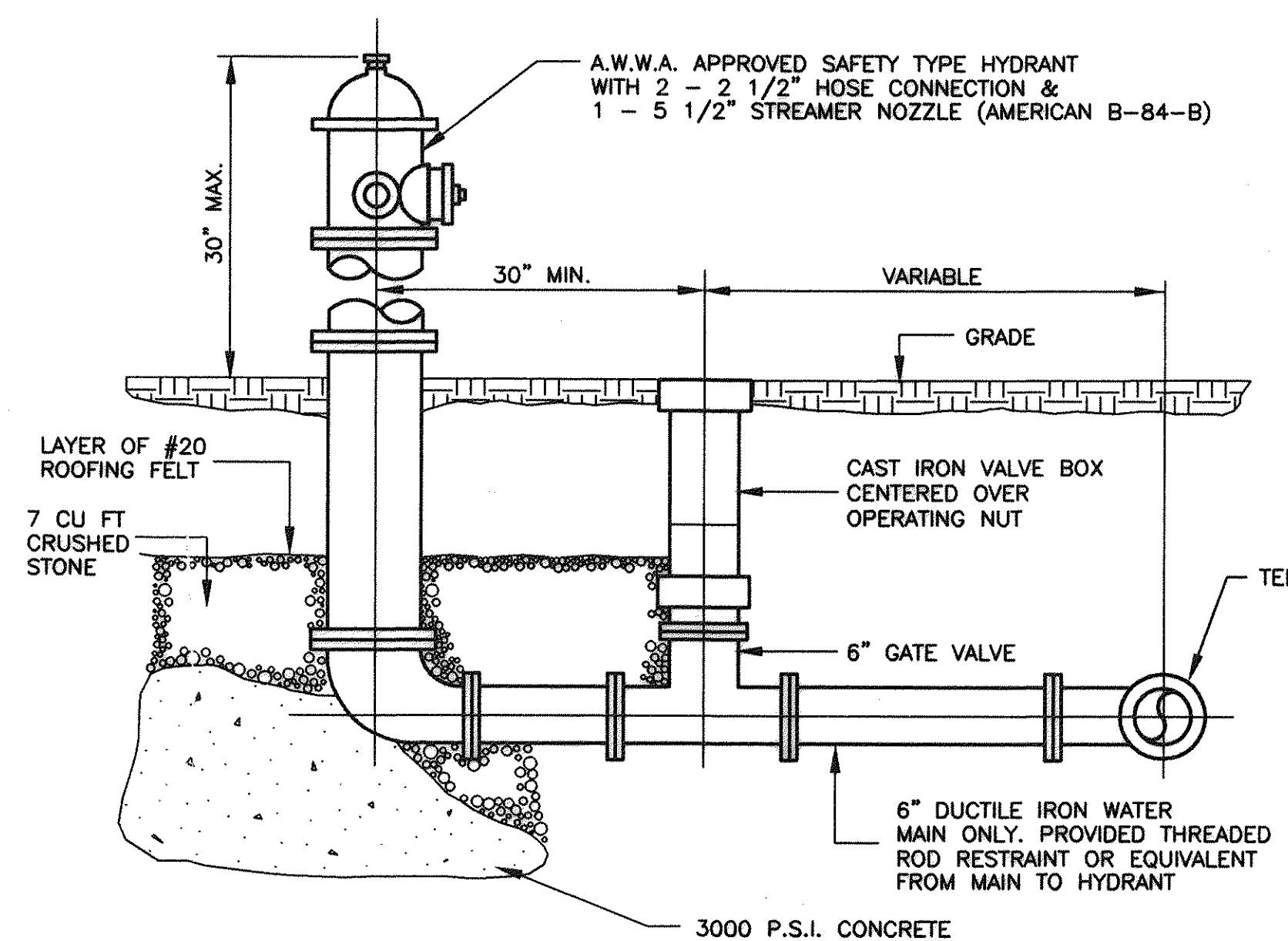

FIRE HYDRANT ASSEMBLY

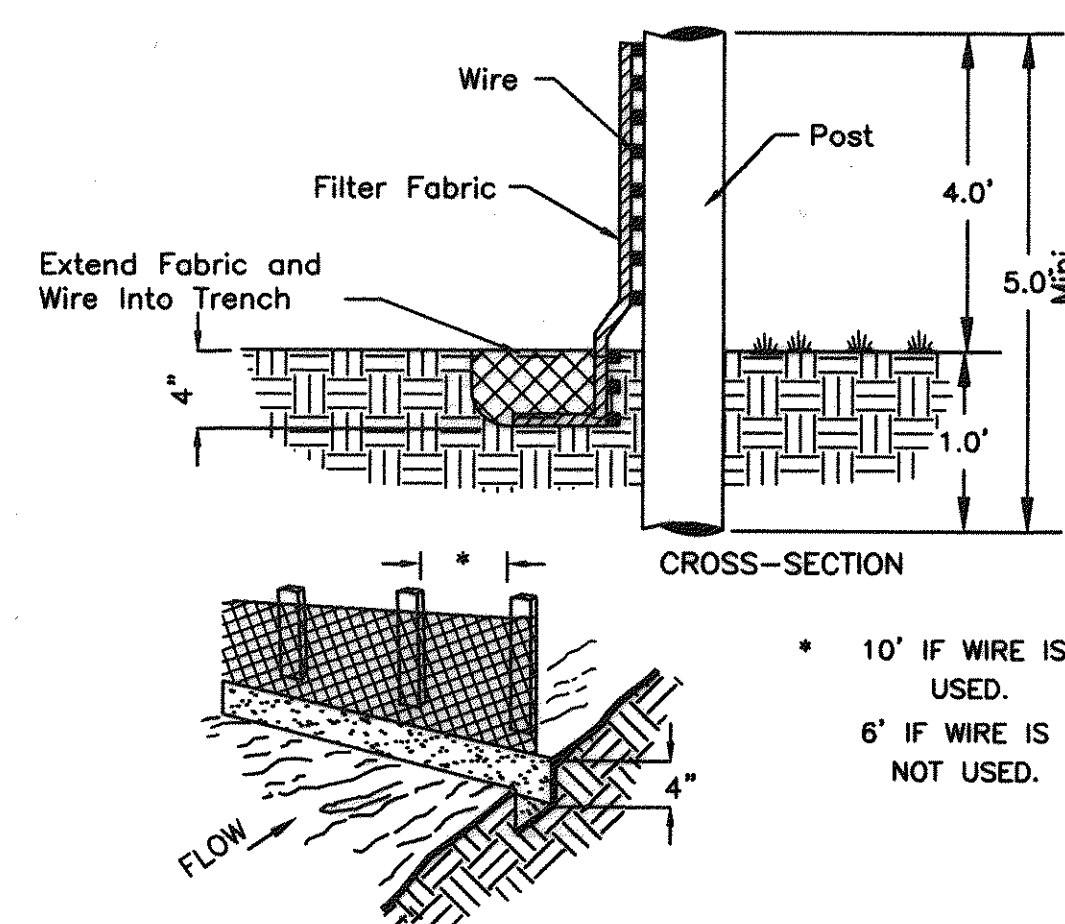

CONSTRUCTION OF A SILT FENCE

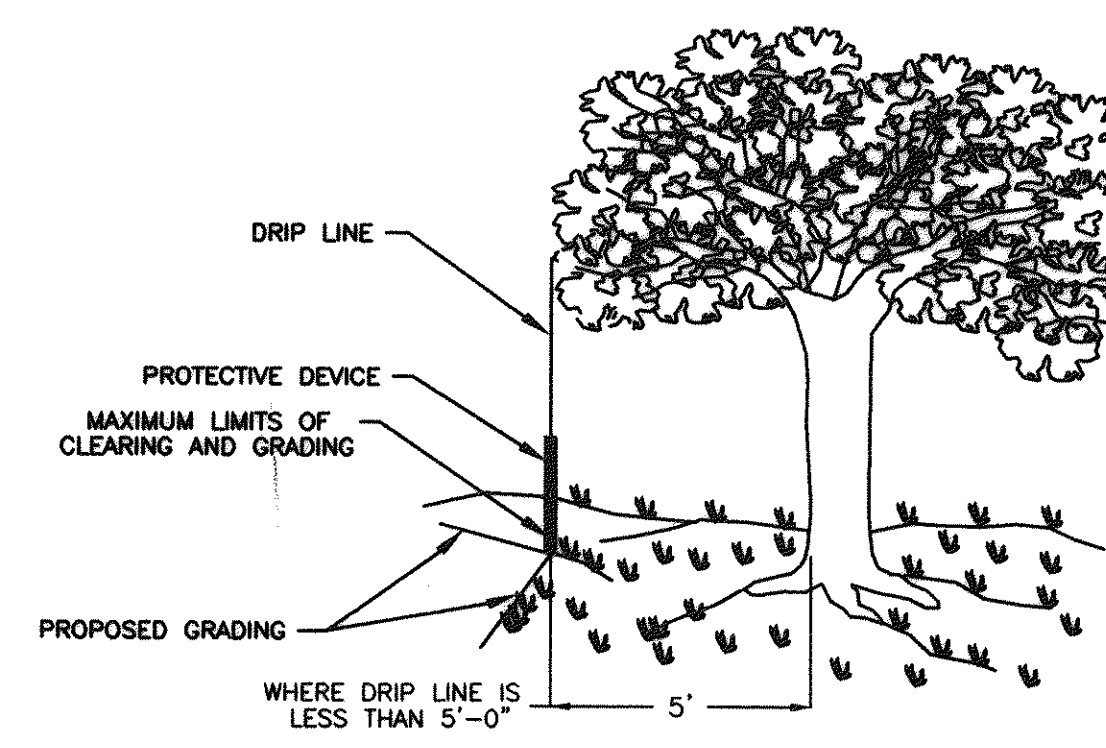

TREE PROTECTION

TYPE A	TYPE B (SLOPES 3:1 OR STEEPER)
15 OCTOBER TO 1 FEBRUARY K-31 FESCUE @ 5 LB / 1000 SF BORZY WINTER RYE @ 1/2 LB / 1000 SF	15 MARCH TO 1 MAY CROWN VETCH @ 1/2 LB / 1000 SF PERENNIAL RYEGRASS @ 1/2 LB / 1000 SF RED TOP @ 1/8 LB / 1000 SF
1 FEBRUARY TO 1 JUNE K-31 FESCUE @ 5 LB / 1000 SF ANNUAL RYE @ 1/2 LB / 1000 SF	15 AUGUST TO 1 OCTOBER CROWN VETCH @ 1/2 LB / 1000 SF PERENNIAL RYEGRASS @ 1/2 LB / 1000 SF RED TOP @ 1/8 LB / 1000 SF
1 JUNE TO 1 SEPTEMBER K-31 FESCUE @ 5 LB / 1000 SF GERMAN MILLET @ 1/2 LB / 1000 SF	
1 SEPTEMBER TO 15 OCTOBER K-31 FESCUE @ 5 LB / 1000 SF ANNUAL RYE @ 1/2 LB / 1000 SF	
LIME: 140 LB / 1000 SF PULVERIZED AGRICULTURAL LIMESTONE	
FERTILIZER: 5-20-10 @ 25 LB / 1000 SF 38-0-0 @ 7 LB / 1000 SF	
MULCH: IF REQUIRED, SHALL BE USED OVER ALL SEEDED AREAS AND SHALL BE APPLIED IN ACCORDANCE WITH SECTION 1.75 OF THE VIRGINIA EROSION AND SEDIMENT CONTROL HANDBOOK, LATEST EDITION.	
SOIL CONDITIONING: INCORPORATION OF LIME AND FERTILIZER, SELECTION OF CERTIFIED SEED, MULCHING, MAINTENANCE OF NEW SEEDLINGS, AND RESEEDING SHALL BE IN ACCORDANCE WITH SPECIFICATIONS CONTAINED WITHIN THE VIRGINIA SOIL EROSION AND SEDIMENT CONTROL HANDBOOK, LATEST EDITION. ADDITIONAL SEEDING TO BE PERFORMED AS REQUIRED BY THE INSPECTOR.	
SEED APPLICATION: APPLY SEED UNIFORMLY WITH A CYCLONE SEEDER, DRILL, CULTIPACKER SEEDER, OR HYDROSEEDER ON A FIRM, FRIABLE, SEEDBED. MAXIMUM SEEDING DEPTH SHALL BE 1/4 INCH.	
TOTAL DISTURBED AREA =	AC. = SQ. FT.

PERMANENT SEEDING MIXTURE

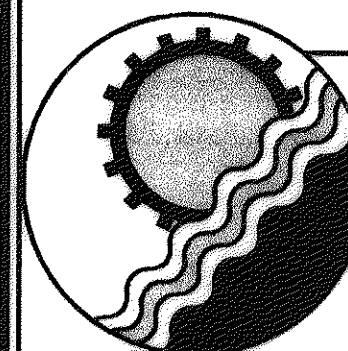

ENGINEERING CONCEPTS, INC.

20 S. ROANOKE ST., PO BOX 619
FINCASTLE, VIRGINIA 24090
540.473.1253 FAX: 540.473.1254

AS-BUILT

Drawn	JHG
Designed	PSN
Checked	JST
Approved	PSN

GREENFIELD TO WETHERWOOD
WATERLINE
WATER SYSTEM
DETAILS

SCALE: NONE
DECEMBER 2000
PROJECT: 99035
13 of 13