

RETAINING WALL SCHEDULE

LOCATION & HEIGHT, H	DIMENSIONS				REINFORCEMENT				
	A	B	C	T	'A' BARS	'B' BARS	'C' BARS	'D' BARS	'E' BARS
WALL 0' TO 3'	8"	8"	1'-4"	12"	#4 @ 18"	#4 @ 18"	---	---	#4 @ 18"
WALL 3' TO 5.5'	12"	8"	2'-3"	12"	#4 @ 18"	#4 @ 18"	#4 @ 18"	#4 @ 18"	#4 @ 18"

NOTES:
1) ALL CONCRETE & REINFORCEMENT STEEL INSTALLATION SHALL BE IN ACCORDANCE WITH ACI-318, LATEST EDITION UNLESS OTHERWISE SPECIFIED.

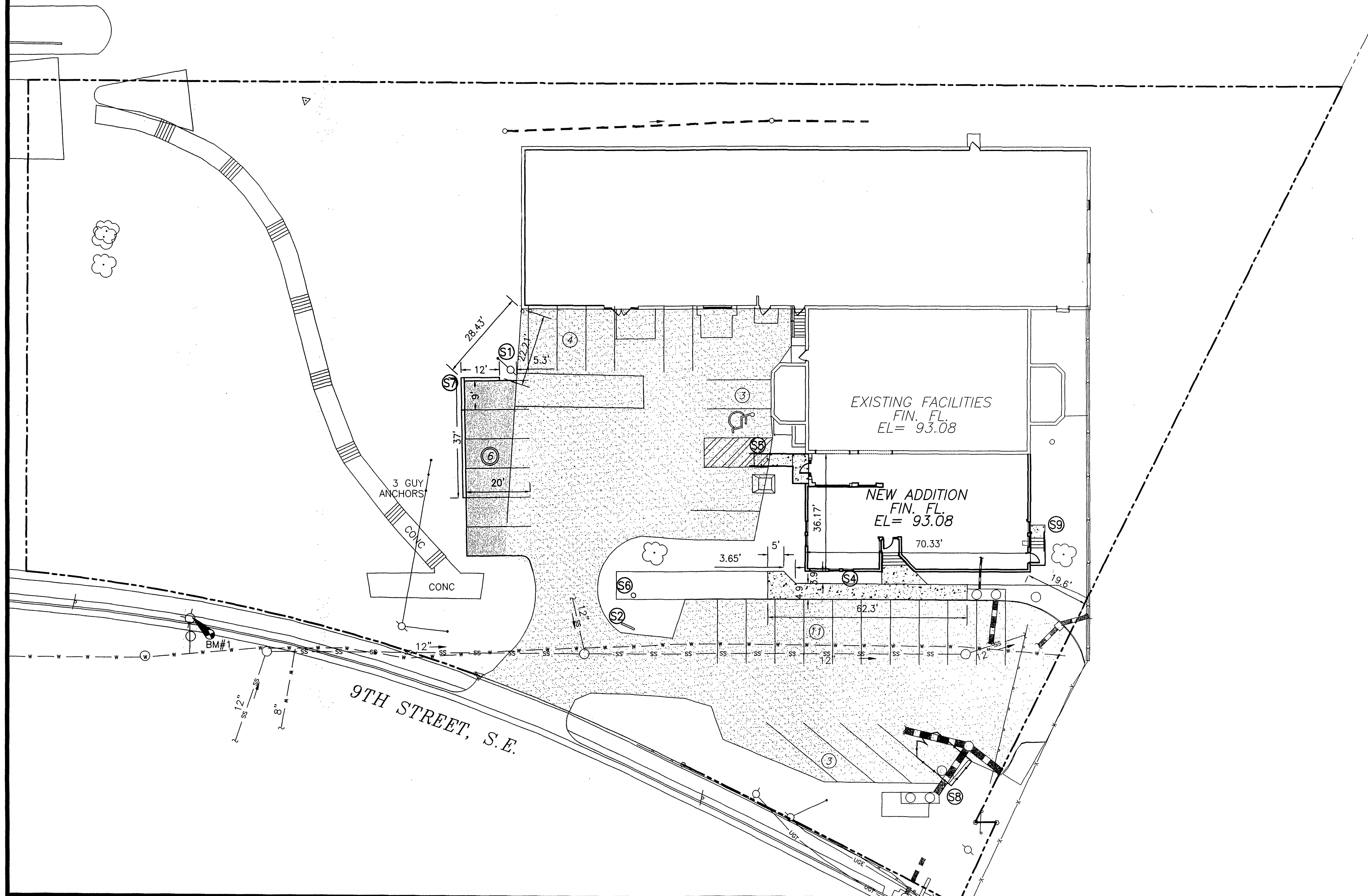
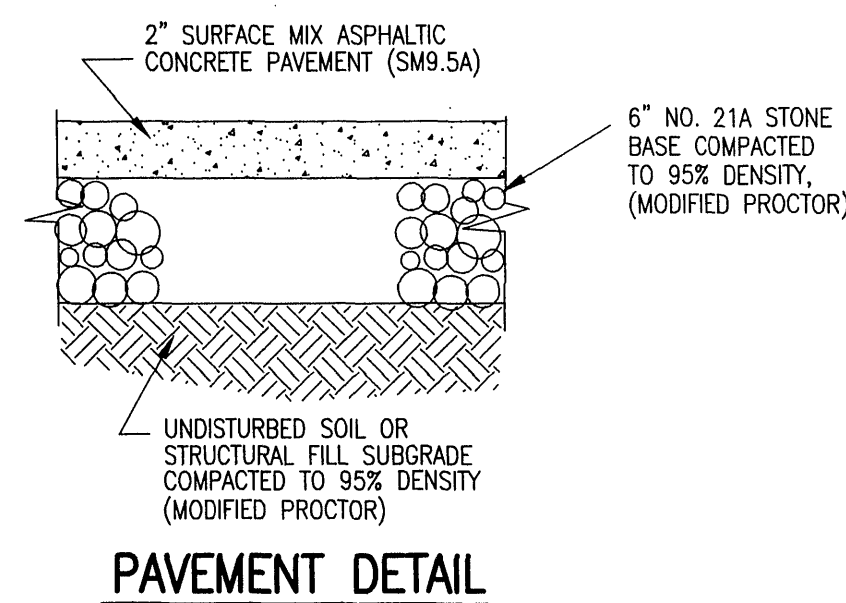

- SHEET NOTES:**
- ① PROPOSED LOCATION OF POWER POLE REMOVED FROM NEW PARKING AREA.
 - ② PROPOSED LOCATION OF REMOVED BOYS AND GIRLS CLUB SIGN. EXTEND UNDERGROUND POWER TO LIGHTED SIGN AS REQUIRED. SEPARATE SIGN PERMIT WILL BE REQUIRED.
 - ③ NEW ASPHALT PAVEMENT. SEE DETAIL.
 - ④ NEW LANDSCAPED AREA ALONG FRONT OF NEW ADDITION.
 - ⑤ NEW ADA COMPLIANT RAMP AND HANDRAIL SEE DETAIL.
 - ⑥ RELOCATED FLAGPOLE TO REPLACE EXISTING POLE MOUNTED SIGN.
 - ⑦ NEW REINFORCED CONCRETE RETAINING WALL. SEE DETAIL.
 - ⑧ INSTALL NEW 10'x14' DUMPSTER SCREEN FENCE ENCLOSURE WITH DOORS AROUND EXISTING DUMPSTER AREA. SEE DETAIL. DOORS SHALL HAVE CASTERS ON OPERABLE ENDS.
 - ⑨ NEW 4'-6"x4'-0"x4" CONCRETE PAD AT STAIR LANDING.

LAYOUT NOTES

DIMENSIONS:
ALL DIMENSIONS ARE INDICATED TO EDGE OF PAVEMENT UNLESS OTHERWISE NOTED.

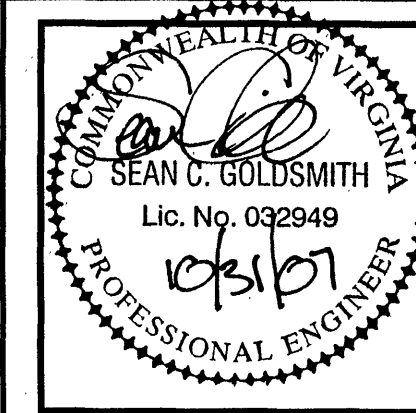

Revisions By Date
SCG - RkeCityCmnts 10/31/07

PROVIDENCE
engineering



819 Naff Road
Boones Mill, VA 24065
Ph: (540) 334-4294
Fax: (540) 334-4293
Email: providence@netwood.com

DIMENSIONAL LAYOUT

ADDITIONS & IMPROVEMENTS
BOYS & GIRLS CLUB OF ROANOKE VALLEY
CITY OF ROANOKE, VIRGINIA

Scale: 1"=20'
Date: 9/18/07
Design By: SCG
CAD By: SCG
Checked By:
Comm. No.: 07107

Sheet No.

C2