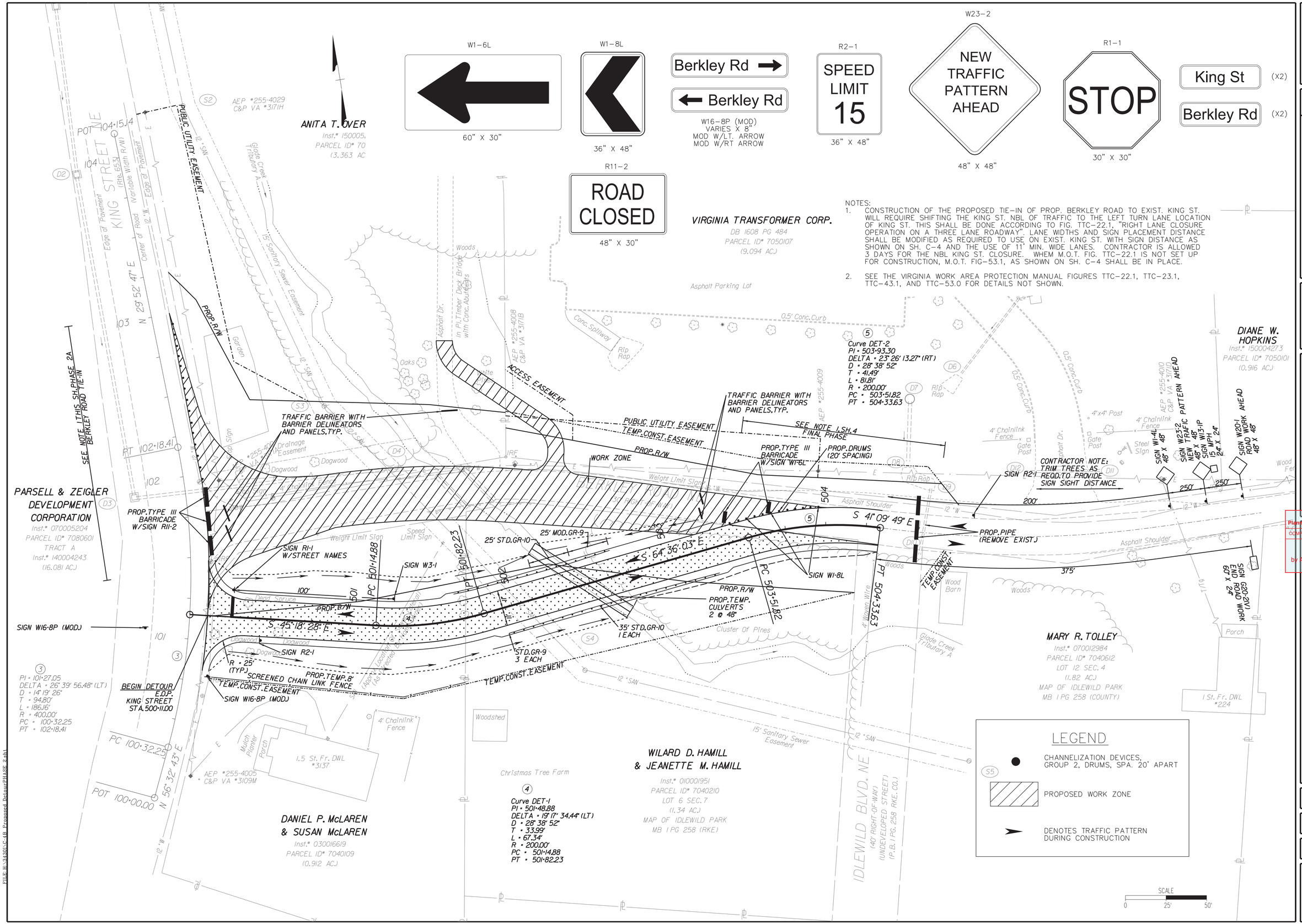

COMMONWEALTH OF VIRGINIA
MICHAEL S. AGEE
Lic. No. 15232
3/10/2017
PROFESSIONAL ENGINEER

Revisions	Date

Issue Date: 3/10/20017
Drawn By: DJS
Designed By: DJS
Checked By: MSA
Date:

Mattern & Craig
ENGINEERS • SURVEYORS
701 FIRST STREET, S.W.
ROANOKE, VIRGINIA 24016
(540) 345-9342
FAX (540) 345-7691

City of Roanoke
Planning, Building, & Development
COMPREHENSIVE DEVELOPMENT PLAN
APPROVED
by Adrian Gilbert 03/15/2018

BERKLEY ROAD OVER GLADE CREEK TRIBUTARY A
PLAN: PROPOSED DETOUR
PHASE 2
CITY OF ROANOKE, VA

Vertical Scale: N/A
Horizontal Scale: 1" = 25'
Commission Number: 34301
Sheet No.: C-4B

FILE: H:\34301\C-4B Proposed Detour PHASE 2.dwg