

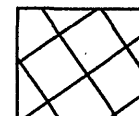
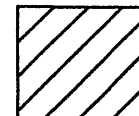

EROSION CONTROL NOTES

- WHERE POSSIBLE, EROSION CONTROL DEVICES SHALL BE INSTALLED PRIOR TO CONSTRUCTION AND SHALL BE ADEQUATE TO MAINTAIN SEDIMENT ON SITE.
- THE LOCATION OF ALL OFF-SITE FILL OR BORROW AREAS ASSOCIATED WITH THE CONSTRUCTION PROJECT WILL BE PROVIDED TO ROANOKE COUNTY DEPARTMENT OF COMMUNITY DEVELOPMENT. AN EROSION CONTROL PLAN OR MEASURE MAY BE REQUIRED FOR THIS AREA.
- SOIL REMAINING ON SITE SHALL HAVE SILT FENCE TIGHTLY PLACED AROUND THE ENTIRE CIRCUMFERENCE OF THE PILE AND BE TEMPORARILY SEED.
- PROVIDE EROSION CONTROL MEASURES AS NECESSARY TO PREVENT SOIL FROM GETTING OFF SITE OR INTO EXISTING DRAINAGE STRUCTURES.
- ALL EROSION CONTROLS MEASURES AND DEVICES SHALL BE IN ACCORDANCE WITH STATE AND LOCAL EROSION CONTROL REGULATIONS.
- ALL DISTURBED AREAS WHERE CONSTRUCTION HAS TEMPORARILY OR PERMANENTLY CEASED SHALL BE STABILIZED WITH GRASSING AS SOON AS PRACTICABLE AND IN NO CASE EXCEEDING FOURTEEN (14) DAYS FROM WORK STOPPAGE UNLESS CONSTRUCTION WILL RESUME WITHIN THE SUBSEQUENT (7) DAYS.
- PERMANENT OR TEMPORARY SOIL STABILIZATION SHALL BE APPLIED TO DENUDED AREAS WITHIN SEVEN DAYS AFTER FINAL GRADE IS REACHED ON ANY PORTION OF THE SITE. TEMPORARY SOIL STABILIZATION SHALL BE APPLIED WITHIN SEVEN DAYS TO DENUDED AREAS THAT MAY NOT BE AT FINAL GRADE BUT WILL REMAIN DORMANT FOR LONGER THAN 30 DAYS. PERMANENT STABILIZATION SHALL BE APPLIED AT AREAS THAT ARE TO BE LEFT DORMANT FOR MORE THAN ONE YEAR.
- SILT FENCE AND/OR OTHER CONTROL DEVICES AS MAY BE REQUIRED TO CONTROL SOIL EROSION DURING UTILITY CONSTRUCTION. ALL DISTURBED AREAS SHALL BE CLEANED, GRADED AND STABILIZED WITH GRASSING IMMEDIATELY FOLLOWING SAID UTILITY INSTALLATION.
- ALL EROSION CONTROL DEVICES SHALL BE MAINTAINED FULLY FUNCTIONAL UNTIL ALL CONSTRUCTION ACTIVITIES ARE COMPLETED AND ALL DISTURBED AREAS HAVE BEEN STABILIZED. ADDITIONAL CONTROL DEVICES MAY BE REQUIRED DURING CONSTRUCTION TO CONTROL EROSION AND/OR OFFSITE SEDIMENTATION. ALL TEMPORARY CONTROL DEVICES SHALL BE REMOVED FOLLOWING CONSTRUCTION COMPLETION AND SITE STABILIZATION.
- THE CONTRACTOR SHALL TAKE NECESSARY ACTION TO MINIMIZE MUD BEING TRACKED FROM CONSTRUCTION AREAS TO ANY PAVED ROADWAYS. THE CONTRACTOR SHALL REMOVE MUD/SOIL FROM THE PAVEMENT DAILY AS OFTEN AS MAY BE REQUIRED.
- TEMPORARY DIVERSION BERMS/DITCHES SHALL BE PROVIDED AS NEEDED DURING CONSTRUCTION TO PROTECT WORK AREAS FROM UPSLOPE RUNOFF AND/OR TO DIVERT SEDIMENT LADEN WATER TO APPROPRIATE TRAPS OR STABLE OUTLETS.
- SEE SHEET C11 FOR E&S NOTES AND DETAILS.

DEMOLITION LEGEND

-  DEMOLISH & REMOVE EXISTING STRUCTURES
-  DEMOLISH & REMOVE EXISTING ASPHALT, SHRUBS AND GRAVEL.
-  DEMOLISH & REMOVE EXISTING CONCRETE AND RETAINING WALL.
-  UTILITIES TO BE REMOVED

NOTE:
CONTRACTOR TO COORDINATE WITH THE APPLICABLE UTILITY COMPANY WHEN REMOVING AND / OR RELOCATING UTILITIES.

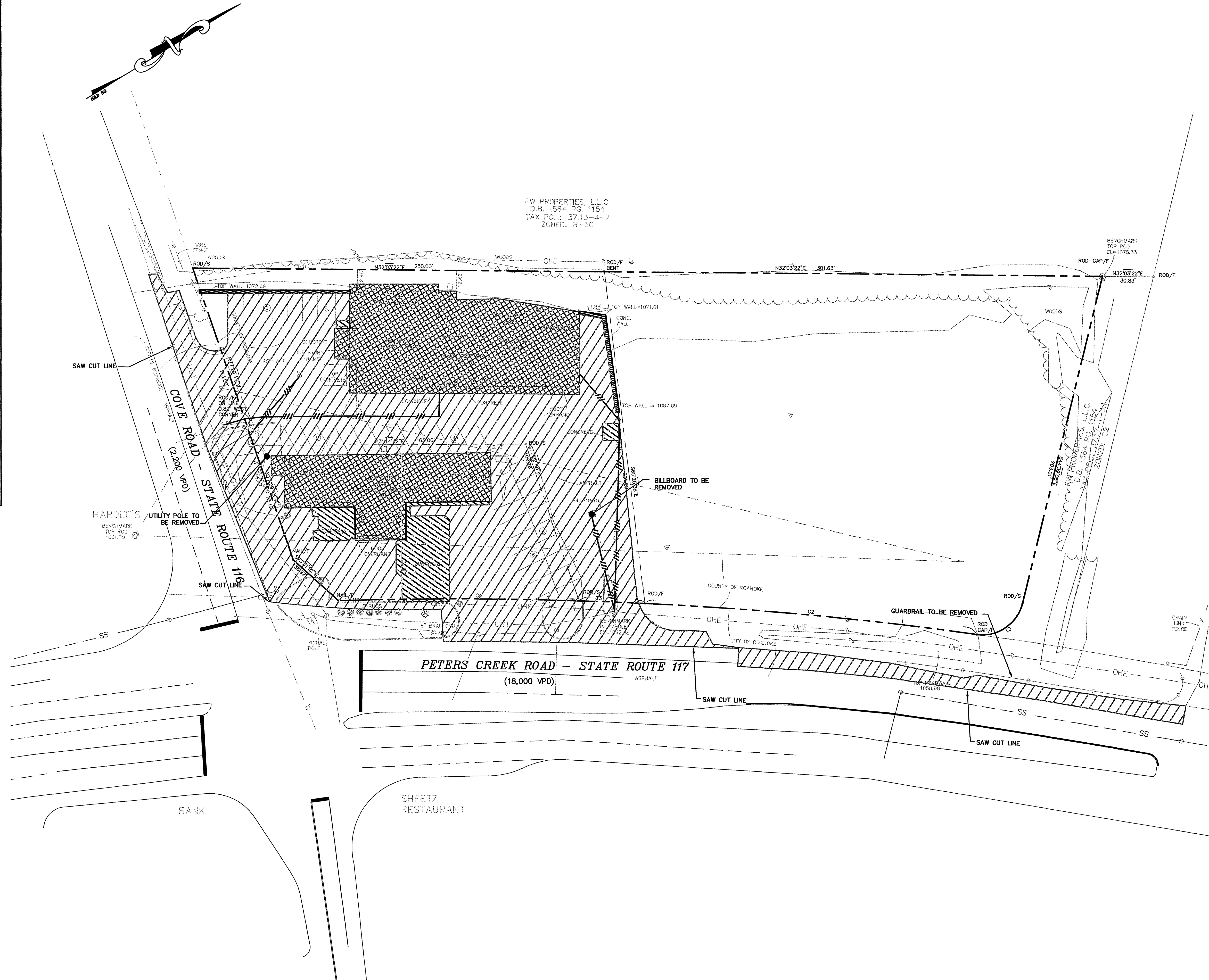

ROANOKE, VA
CVS STORE #6296

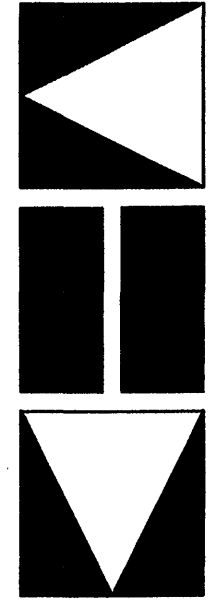
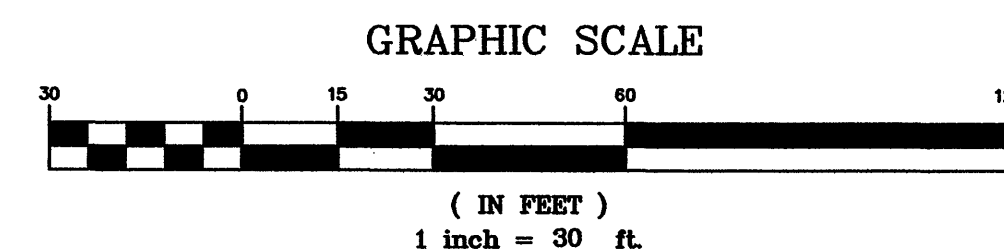

© 2005
**Kimley-Horn
and Associates, Inc.**
1500 FOREST AVENUE, SUITE 115
RICHMOND, VIRGINIA 23229

CONSULTANT:
KIMLEY-HORN AND ASSOC.
1500 FOREST AVENUE
TEL (804) 673-3882
FAX (804) 673-3980

SEAL:

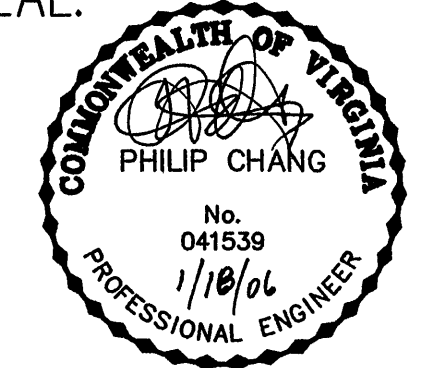

CVS/
pharmacy
11,945 S.F. PROTOTYPE
STORE NUMBER: #6296
INTERSECTION OF
PETERS CREEK RD. & COVE RD.
ROANOKE, VIRGINIA

OWNER/DEVELOPER:

THE REBKEE COMPANY
1020 OLD BON AIR ROAD
RICHMOND, VA 23235
PHONE: (804) 560-0500
FAX: (804) 560-0778

REVISIONS:

-  COUNTY COMMENTS 12/27/05
-  FINAL SUBMITTAL 01/18/06

LAYOUT COORD: DBE
PLANNING MGR. KDC
DRAWING BY: DHL
DATE: 11/15/05
JOB NUMBER: 113001052
TITLE:

DEMOLITION

SHEET NUMBER:

C3

COMMENTS: