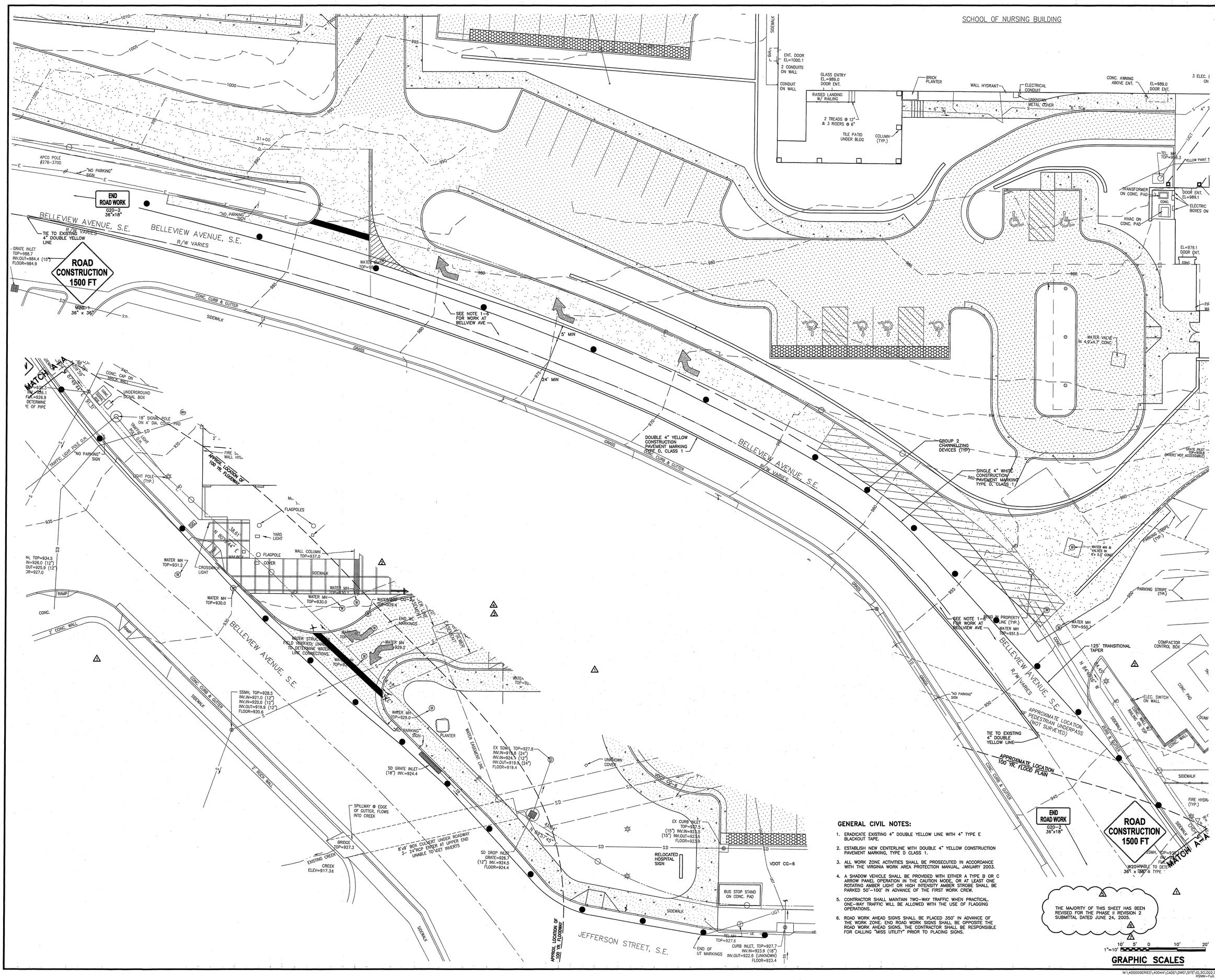

GENERAL CIVIL NOTES:

1. ERADICATE EXISTING 4" DOUBLE YELLOW LINE WITH 4" TYPE E BLACKOUT TAPE.
2. ESTABLISH NEW CENTERLINE WITH DOUBLE 4" YELLOW CONSTRUCTION PAVEMENT MARKING, TYPE D CLASS 1.
3. ALL WORK ZONE ACTIVITIES SHALL BE PROSECUTED IN ACCORDANCE WITH THE VIRGINIA WORK AREA PROTECTION MANUAL, JANUARY 2003.
4. A SHADOW VEHICLE SHALL BE PROVIDED WITH EITHER A TYPE B OR C ARROW PANEL OPERATION IN THE CAUTION MODE, OR AT LEAST ONE ROTATING AMBER LIGHT OR HIGH INTENSITY AMBER STROBE SHALL BE PARKED 50'-100' IN ADVANCE OF THE FIRST WORK CREW.
5. CONTRACTOR SHALL MAINTAIN TWO-WAY TRAFFIC WHEN PRACTICAL. ONE-WAY TRAFFIC WILL BE ALLOWED WITH THE USE OF FLAGGING OPERATIONS.
6. ROAD WORK AHEAD SIGNS SHALL BE PLACED 350' IN ADVANCE OF THE WORK ZONE. END ROAD WORK SIGNS SHALL BE OPPOSITE THE ROAD WORK AHEAD SIGNS. THE CONTRACTOR SHALL BE RESPONSIBLE FOR CALLING "MISS UTILITY" PRIOR TO PLACING SIGNS.

SEALS

COMMONWEALTH OF VIRGINIA — MARTY L. CROW — No. 036931 — PROFESSIONAL ENGINEER

CONSULTANT

HELLMUTH, OBATA + KASSABAUM, INC.
ARCHITECTURE, ENGINEERING, PLANNING, INTERIORS, GRAPHICS CORBIS LTRD
ST. LOUIS, MISSOURI 63102 USA

CARILION *Health System*

CMC CONSOLIDATION
CARILION ROANOKE MEMORIAL HOSPITAL
ROANOKE, VIRGINIA

HSMM

ARCHITECTS ENGINEERS PLANNERS
HAYES, SEAY, MATTERN & MATTERN, INC.
1315 FRANKLIN ROAD
ROANOKE, VA 24018
(540) 857-3100
WWW.HSMM.COM

REV	DATE	DESCRIPTION	APP
1	06/30/04	FOUNDATION SUBMITTAL	BJC
2	10/11/04	VALUE ENGINEERING	BJC
3	12/03/04	PHASE II APPROVAL SUBMITTAL	BJC
4	2/14/05	CITY APPROVED - INCLUDES SI#01 -SI#15	BJC
5	04/29/05	OWNER REVISIONS	BJC
6	06/24/05	OWNER REVISIONS	BJC
7	07/25/05	SI#83 REVISED PHASE II SITE	BJC

COMM. NO.: 40044A
ISSUE DATE: JUL 09, 2004
DESIGNED BY: JSH
DRAWN BY: AFJ
CHECKED BY: MLC
SUBMITTED BY: BJC

© HAYES, SEAY, MATTERN & MATTERN, INC., 2005. ALL RIGHTS RESERVED.

CIVIL

MAINTENANCE OF TRAFFIC PLAN

CL002