

WILLIAMSON ROAD

I.D.A. OF ROANOKE COUNTY
D.B. 1137, PAGE 452
TAX MAP # 27.14-03.03

E. STANLEY BIRCKHEAD
D.B. 1314, PG 271

VA SOUTH ZONE

TEMP. CONST. EASE. = 2593. SQ. FT.
PERM. EASE. = 3455. SQ. FT.

RICHARD W. SLOAN
D.B. 1170
PAGE 421
TAX MAP # 27.14-03.11

FOREST SPRINGS ESTATES
D.B. 1380, PAGE 304

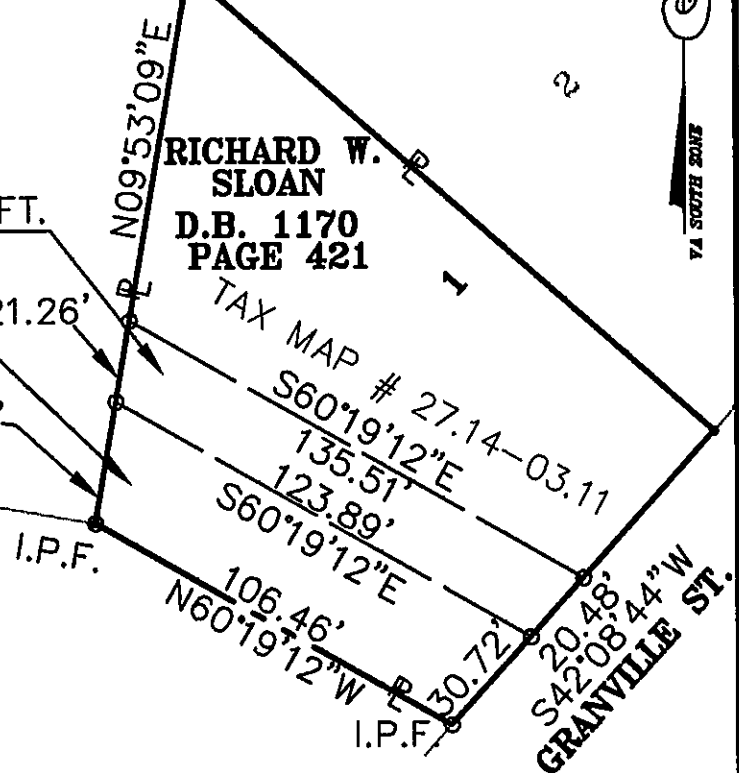

**PLAT SHOWING
TEMPORARY CONSTRUCTION EASEMENTS
AND
PERMANENT WATER LINE EASEMENTS
FOR THE
CITY OF ROANOKE, VIRGINIA
LOCATED IN THE
HOLLINS MAGISTERIAL DISTRICT
ROANOKE COUNTY, VIRGINIA**

SCALE: 1"=50'

**DATE: 11/06/92
REVISED 12/17/92
REVISED 02/12/93
REVISED 03/08/93
REVISED 06/15/93
REVISED 03/10/94**

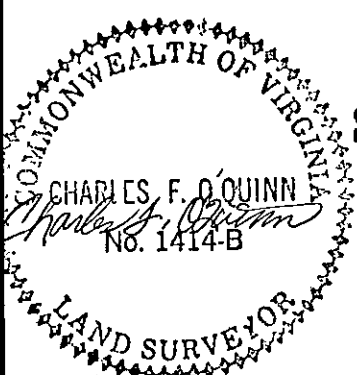

NOTES:

- 1) NO TITLE REPORT FURNISHED.
- 2) I.P.F.= IRON PIN FOUND
- 3) THIS PLAT BASED ON CURRENT FIELD SURVEYS
- 4) SEE CARVINS COVE WATER PROJECT PHASE II, CONTRACT A, SHEETS 9&10.
- 5) PROPERTY DELINEATED ON ROANOKE CO. TAX MAPS #27.10 & 27.14.
- 6) STRUCTURES SHOWN TAKEN FROM AERIAL TOPOGRAPHY PROVIDED BY CITY OF ROANOKE.

Dewberry & Davis

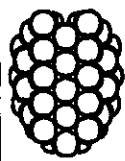

626 SOUTH MAIN STREET
MARION, VA. 24354
703-783-7271

ENGINEERS
ARCHITECTS
PLANNERS
SURVEYORS

APPROVED BY:
Charles M. Huffing
CITY ENGINEER

DATE 3/15/94

PLAN NO. 6252-H