

10' TEMPORARY CONSTRUCTION EASEMENT

30' PERMANENT WATERLINE EASEMENT

VA SOUTH ZONE

DOUGLAS W. McDANIEL, SR. & PATRICIA L.

D.B. 1335, PAGE 699

(D.B. 706, PAGE 191)

PERM. EASEMENT= 55,864. SQ. FT.

TEMP. EASEMENT= 37,242. SQ. FT.

TAX MAP NO. 38.11-01-29

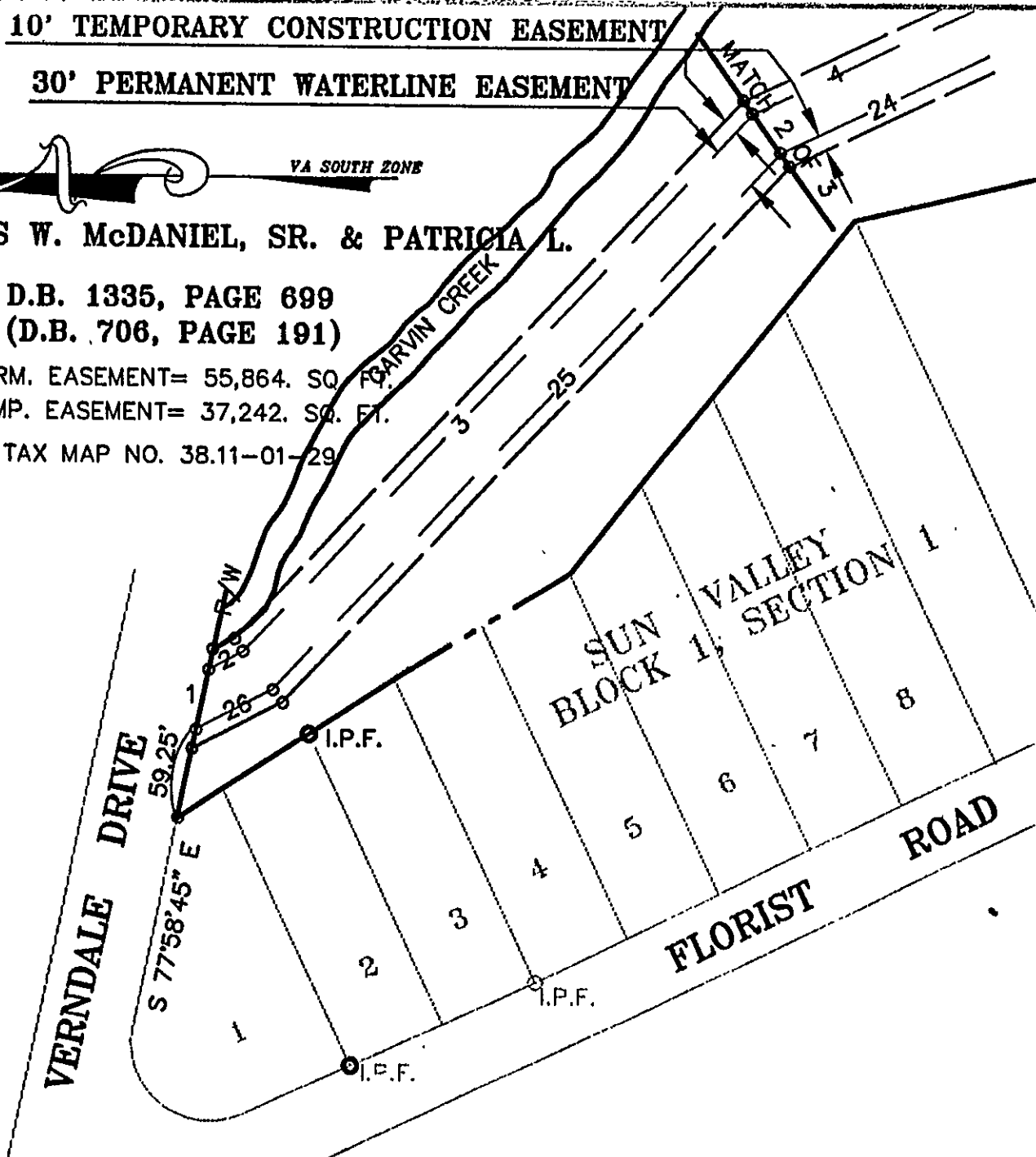

**PLAT SHOWING
TEMPORARY CONSTRUCTION EASEMENTS
AND
PERMANENT WATER LINE EASEMENTS
FOR THE
CITY OF ROANOKE, VIRGINIA
LOCATED IN THE
HOLLINS MAGISTERIAL DISTRICT
ROANOKE COUNTY, VIRGINIA**

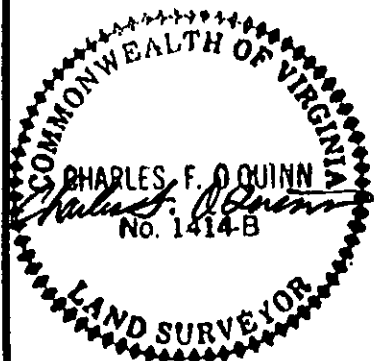

NOTES:

SCALE: 1" = 100'

DATE: 11/11/92

- 1) NO TITLE REPORT FURNISHED.
- 2) I.P.F.= IRON PIN FOUND
- 3) THIS PLAT BASED ON CURRENT FIELD SURVEYS
- 4) SEE CARVINS COVE WATER PROJECT PHASE II, CONTRACT B, SHEETS 2,3.
- 5) PROPERTY DELINEATED ON ROANOKE CO. TAX MAP #38.11.
- 6) SEE SHEET 3 OF 3 FOR BEARINGS & DISTANCES

Dewberry & Davis

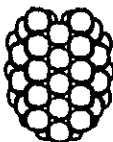

626 SOUTH MAIN STREET
MARION, VA. 24354
703-783-7271

ENGINEERS
ARCHITECTS
PLANNERS
SURVEYORS

APPROVED BY:

Charles M. Duffin
CITY ENGINEER

DATE 11/5/93

1 OF 3

PLAN NO. 6252-DD1