

NOTES FOR DETAIL W-7 SHOWN HEREON:
 THE W-7 DETAIL SHOWN HEREON IS GENERIC. THE CONTRACTOR IS REQUIRED TO SUBMIT COMBINATION FIRE / DOMESTIC VAULT SHOP DRAWINGS TO THE WYWA FOR REVIEW AND APPROVAL, PRIOR TO FABRICATION OR INSTALLATION.

GREASE INTERCEPTOR / SAMPLING MANHOLE NOTES:
 1. THE NEW SAMPLING MANHOLE SHALL BE STRAIGHT-THROUGH (180°) STANDARD WYWA SANITARY SEWER MANHOLE ASSEMBLY.
 2. FORTY-EIGHT (48) HOURS PRIOR TO INSTALLATION, THE CONTRACTOR SHALL:
 2.1. SUBMIT SHOP DRAWINGS FOR NEW GREASE INTERCEPTORS TO MR. AARON SHEARER, 601 S. JEFFERSON STREET, SUITE 300, ROANOKE, VA 24001.
 2.2. CALL (540) 537-3460 TO SCHEDULE GREASE INTERCEPTOR INSPECTION. THE INSPECTION SHALL OCCUR PRIOR TO THE CONTRACTOR BACKFILLING THE GREASE INTERCEPTOR.
 3. GREASE INTERCEPTOR SHALL BE INSPECTED AND APPROVED BY THE WESTERN VIRGINIA WATER AUTHORITY PRIOR TO RECEIVING NEW WATER SERVICE CONNECTIONS.

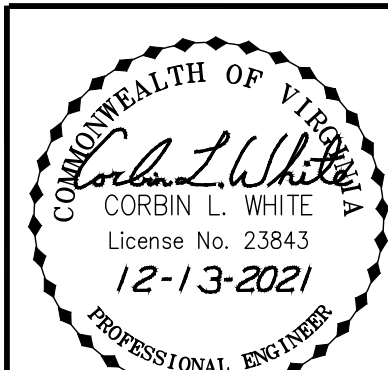
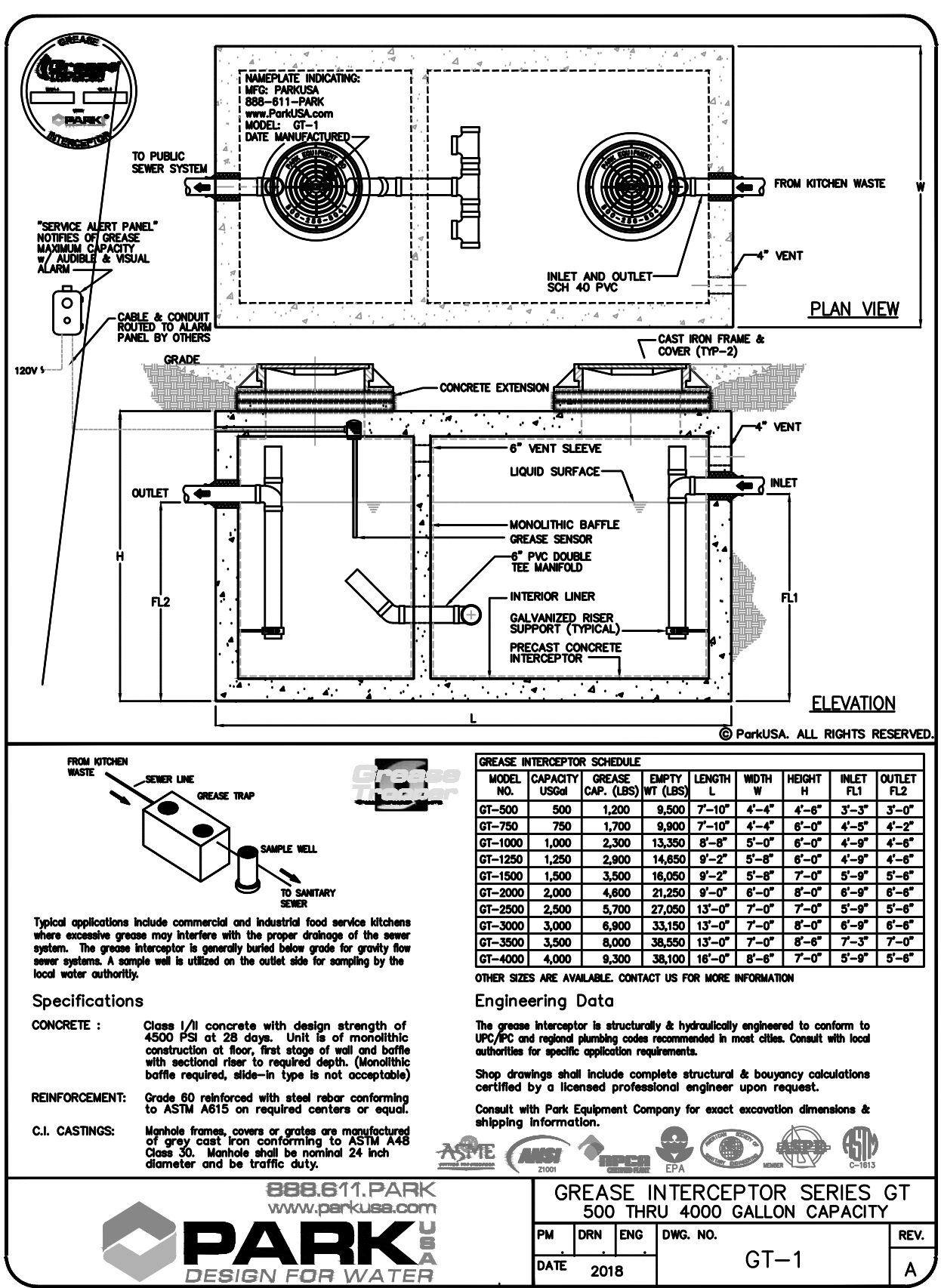

DETAILS - WATER AND SANITARY SEWER FOR
PROPOSED CHILI'S RESTAURANT
 TO BE CONSTRUCTED AT
TANGLEWOOD MALL
 PREPARED FOR
BRINKER INTERNATIONAL LLC & TANGLEWOOD VENTURE LLC
 SITUATE ELECTRIC ROAD (VA ROUTE 419)
 CAVE SPRING MAISTERAL DISTRICT
 COUNTY OF ROANOKE, VIRGINIA

CWA
CALDWELL WHITE ASSOCIATES
 ENGINEERS / SURVEYORS / PLANNERS

4203 MELROSE AVENUE
 ROANOKE, VIRGINIA 24017-0260
 (540) 366-3400
 FAX: (540) 366-8702