

NOTICE:

The location of features and utilities are shown on this map as far as their existence and location were known at the time of the preparation of this map. Nothing on this map shall be construed as a guarantee that any features or utility are in the location indicated or that they actually exist.

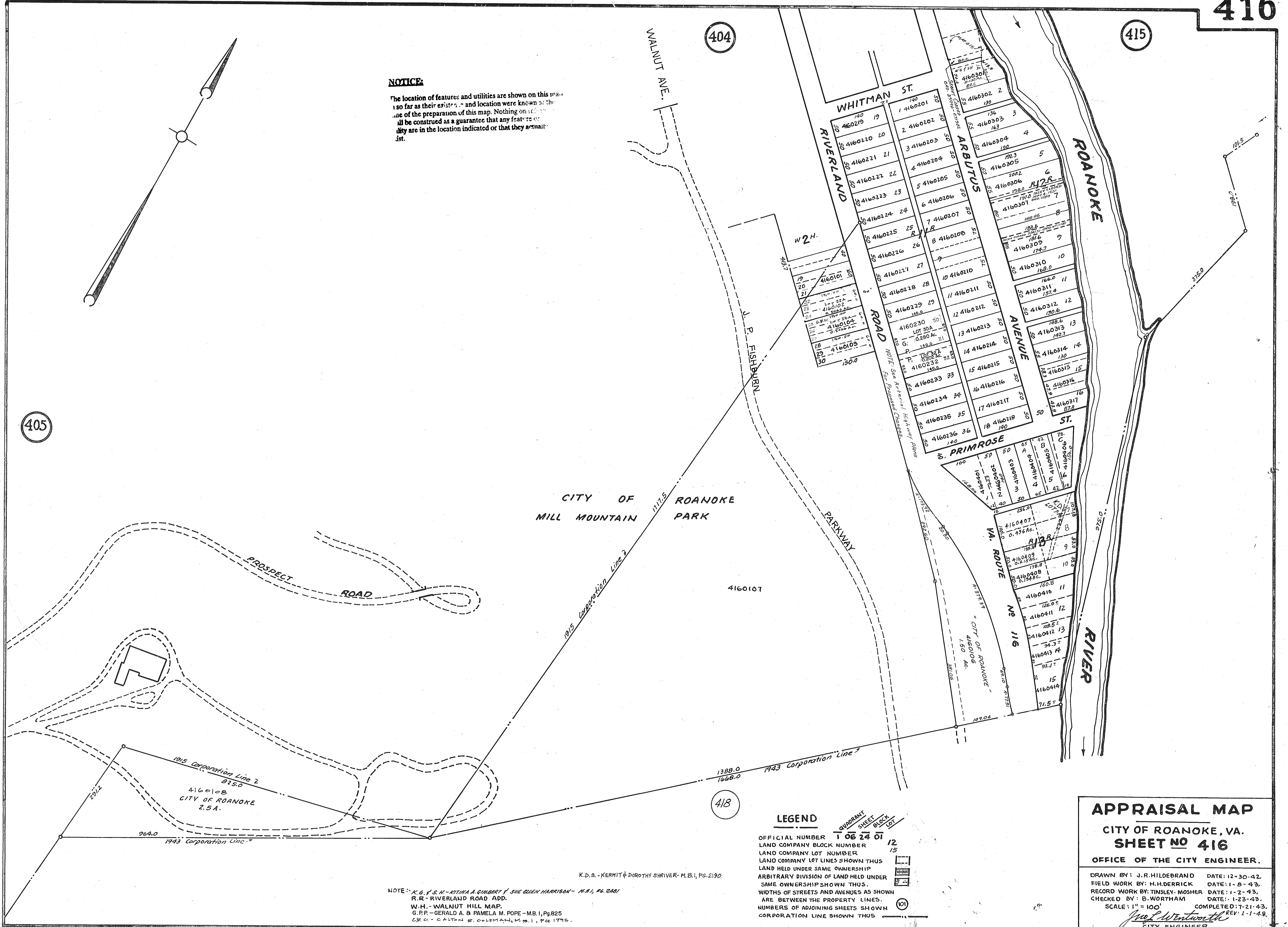

CITY OF
MILL MOUNTAIN
ROANOKE PARK

LEGEND

OFFICIAL NUMBER 1 06 24 01
LAND COMPANY BLOCK NUMBER 12
LAND COMPANY LOT NUMBER 15
LAND COMPANY LOT LINES SHOWN THUS
LAND HELD UNDER SAME OWNERSHIP
ARBITRARY DIVISION OF LAND HELD UNDER
SAME OWNERSHIP SHOWN THUS
WIDTHS OF STREETS AND AVENUES AS SHOWN
ARE BETWEEN THE PROPERTY LINES.
NUMBERS OF ADJOINING SHEETS SHOWN
CORPORATION LINE SHOWN THUS

APPRAISAL MAP

CITY OF ROANOKE, VA.
SHEET NO 416

OFFICE OF THE CITY ENGINEER.

DRAWN BY: J.R. HILDEBRAND DATE: 12-30-42.
FIELD WORK BY: H.H. DERRICK DATE: 1-8-43.
RECORD WORK BY: TINSLEY MOSHER DATE: 1-2-43.
CHECKED BY: B. WORTHAM DATE: 1-23-43.
SCALE: 1" = 100' COMPLETED: 7-21-43.
J. R. Wentworth
CITY ENGINEER

NOTE: K.G. & S.H. - KITINA A. GIMBERT & SUE ELLEN HARRISON - N.B.1, Pg. 2401
R.R. - RIVERLAND ROAD ADD.
W.H. - WALNUT HILL MAP.
G.P.P. - GERALD A. & PAMELA M. POPE - MB.1, Pg. 825
C.C. - CALTON R. COLEMAN, M.B.1, Pg. 1715.

K.D.S. - KERMIT & DOROTHY SHRIVER - M.B.1, Pg. 2190.