

REFER TO VDOT SPECIFICATIONS FOR INDIVIDUAL PAVEMENT COURSES SHOWN HEREON

(A) BITUMINOUS PAVEMENT DETAIL - STANDARD DUTY
5 NO SCALE

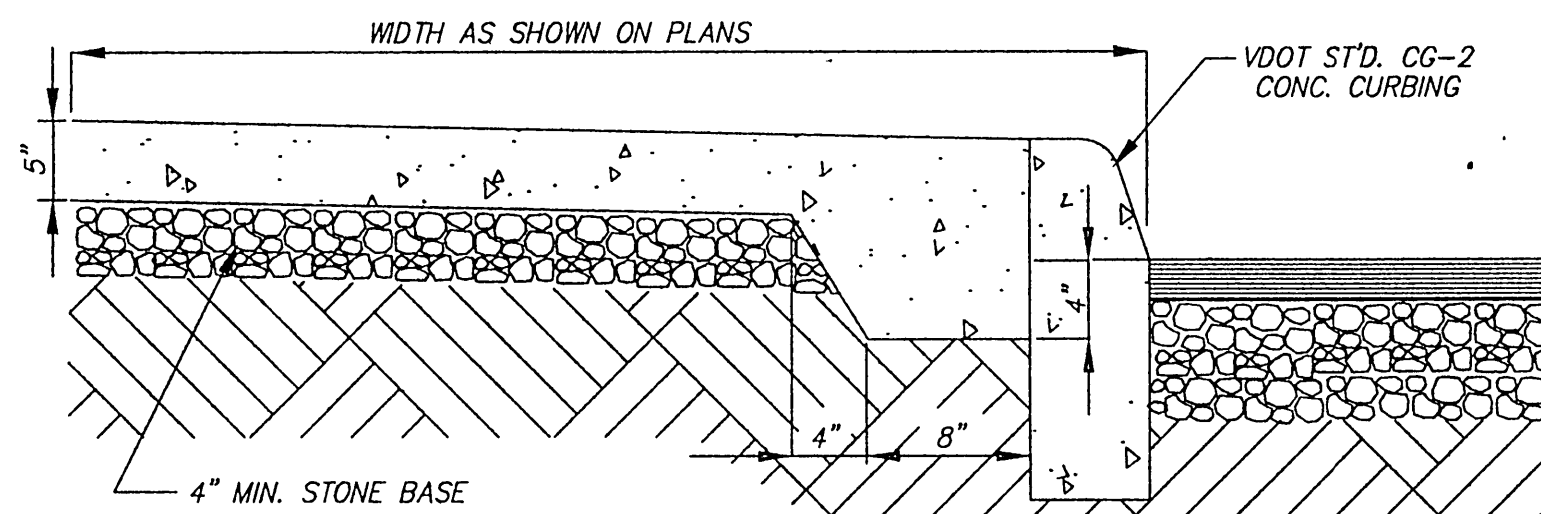

NEW CONCRETE SIDEWALK MAY BE POURED SEPARATELY FROM NEW CONCRETE CURBING (OR CURB AND GUTTER), OR MAY BE POURED MONOLITHICALLY, AT THE CONTRACTOR'S DISCRETION. IF POURED SEPARATELY, A PRE-MOLDED EXPANSION JOINT SHALL BE PLACED BETWEEN THE SIDEWALK AND THE CURBING. THIS EXPANSION JOINT SHALL EXTEND THE FULL DEPTH OF THE SIDEWALK.

(B) CONCRETE SIDEWALK
5 NO SCALE

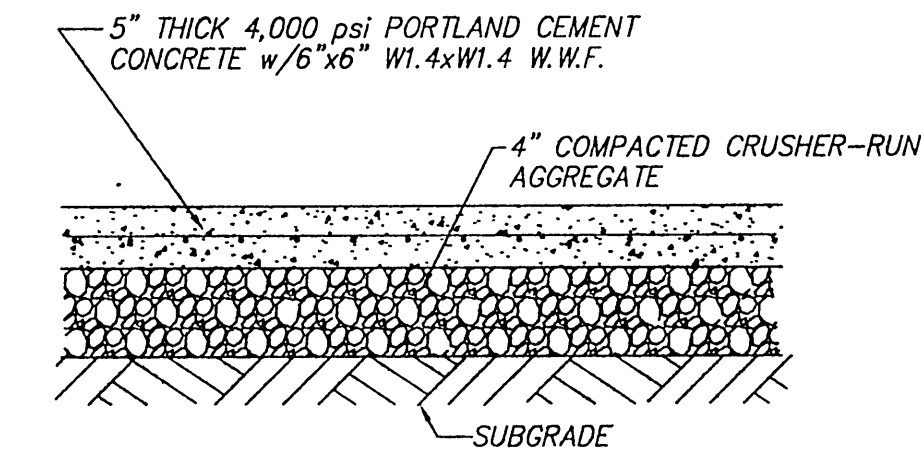

(C) PORTLAND CEMENT CONCRETE PAVEMENT
5 NO SCALE

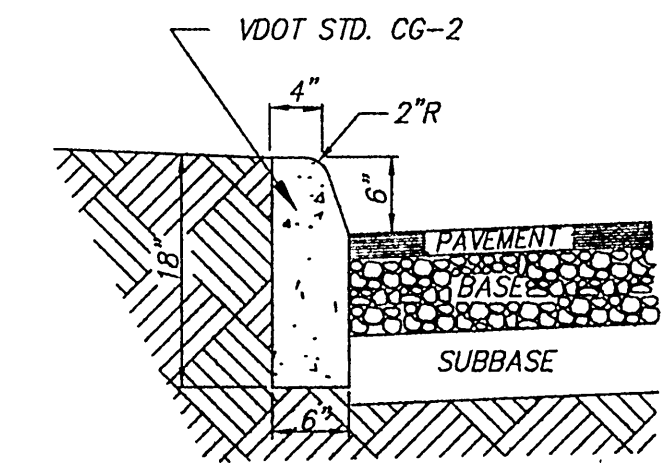

(D) CONCRETE CURB
5 NO SCALE

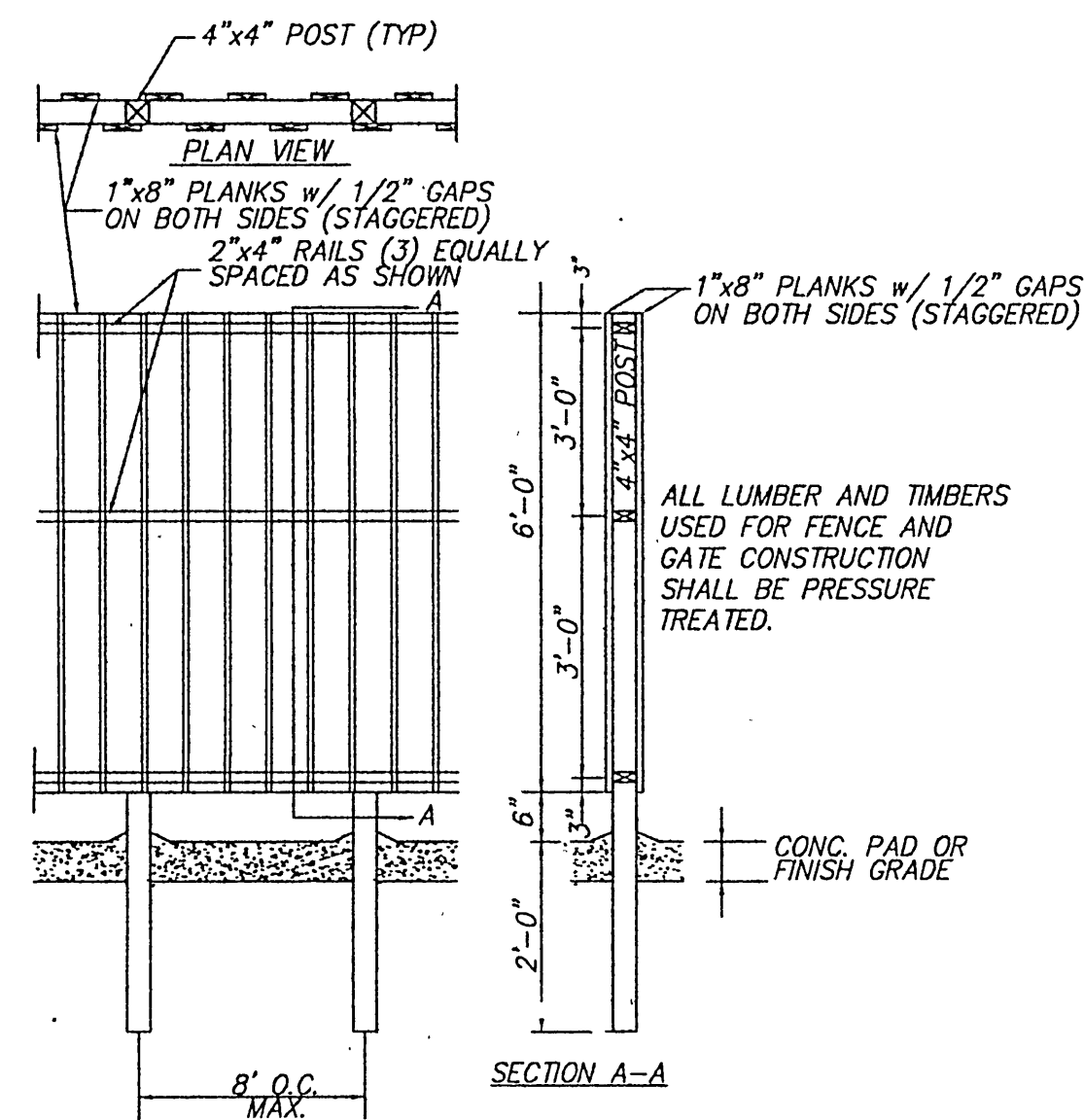

(E) SCREENING FENCE DETAIL
5 NO SCALE

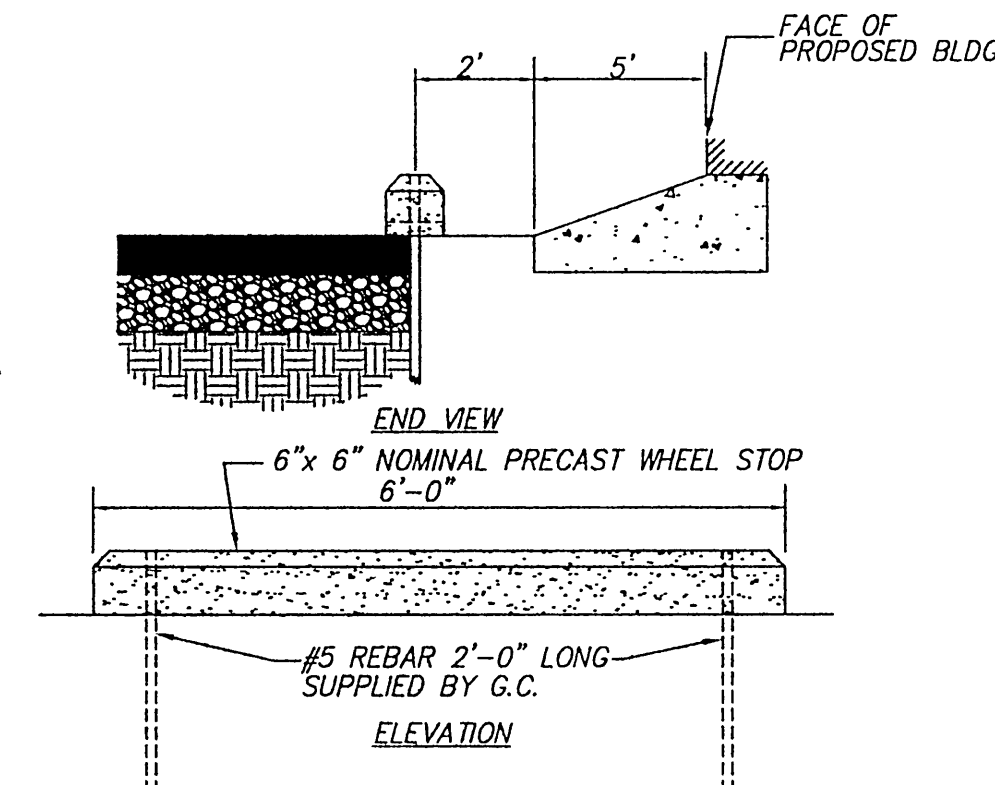

(F) CONCRETE WHEEL-STOP
5 NO SCALE

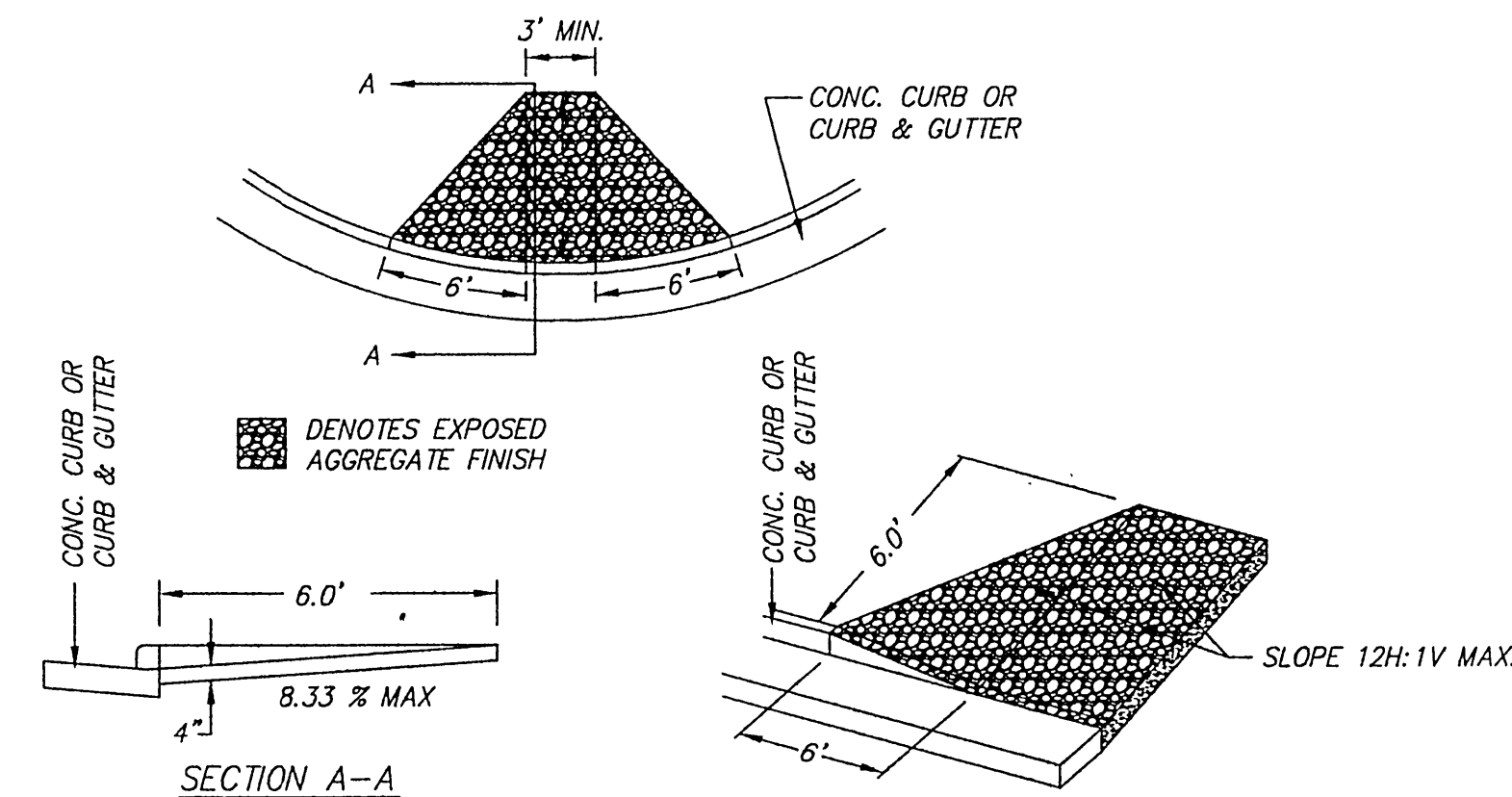

NOTES:
CURB RAMP TO BE CLASS A-3 CONCRETE WITH EXPOSED AGGREGATE FINISH.
RAMP SHALL NOT EXCEED A MAXIMUM SLOPE OF 12H:1V
RAMP WIDTH SHALL BE 3' UNLESS OTHERWISE NOTED ON PLANS

(G) VDOT ST'D. CG-12 CURB RAMP
5 NO SCALE

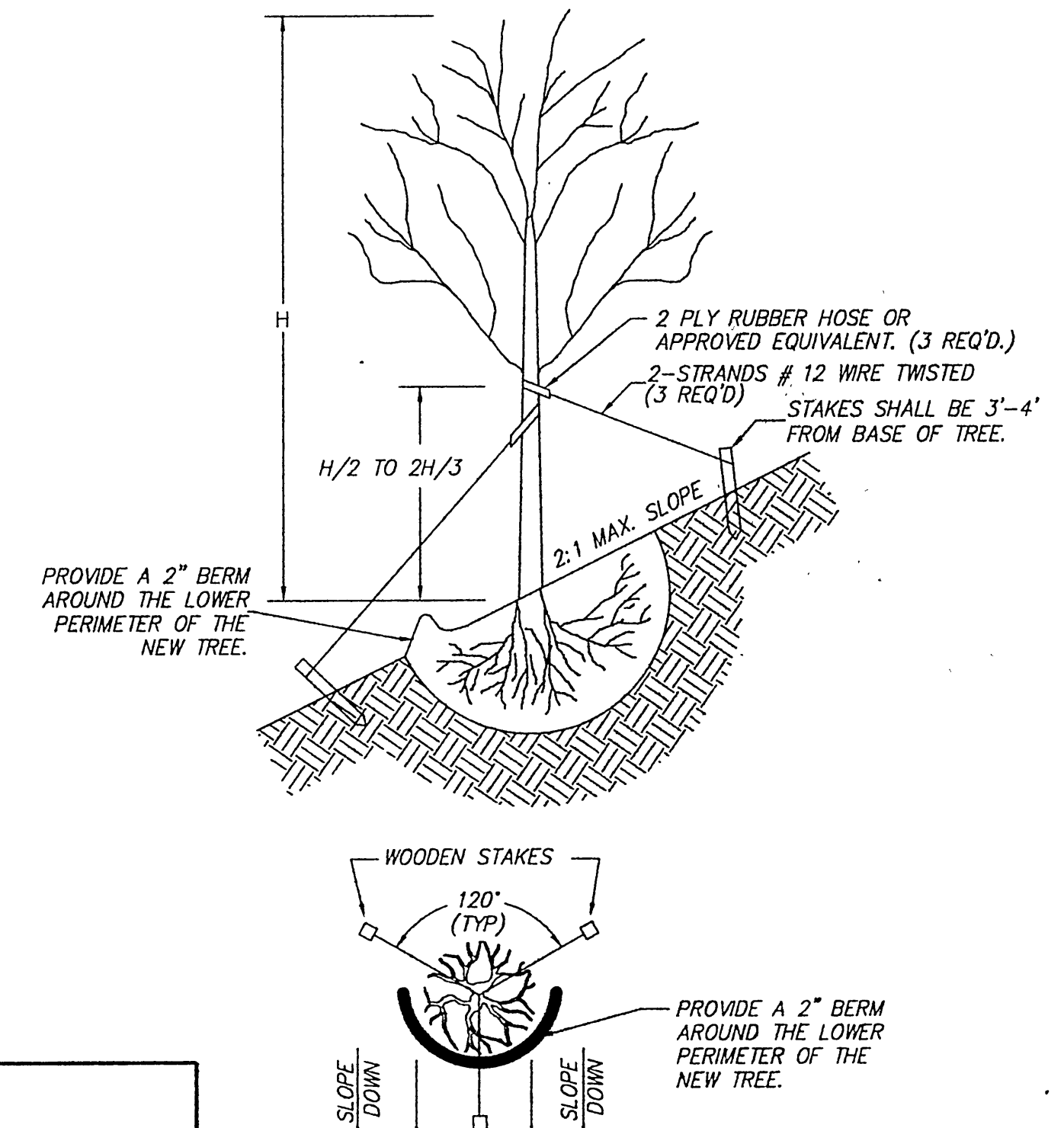

1. DIG HOLE TWICE THE DIAMETER OF THE ROOT BALL.
2. MIX 50% COMMERCIAL TOPSOIL WITH 50% NATIVE SOIL MATERIAL.
3. PLACE 2" OF COMBINED SOIL IN HOLE.
4. PLACE ROOT BALL IN HOLE, AND REMOVE ANY INORGANICS FROM BURLAP.
5. LOOSEN TOP THIRD OF BURLAP.
6. LOOSELY BACKFILL HOLE.
7. ATTACH GUY LINES W/ PROTECTIVE HOSE.
8. COMPACT BACKFILL, MAINTAINING TREE IN PLUMB POSITION.
9. MULCH WITH A MINIMUM OF 3" OF BARK MULCH, SHREDDED OR CHIPPED.
10. WATER EACH TREE W/ MIN. OF 5 GAL. OF WATER.

(H) TREE PLANTING DETAIL
5 NO SCALE

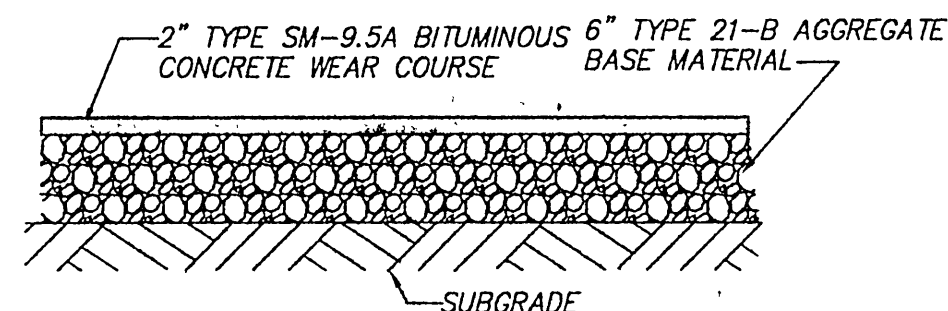

REFER TO VDOT SPECIFICATIONS FOR INDIVIDUAL PAVEMENT COURSES SHOWN HEREON

(I) NEW PAVEMENT OVER EXISTING GRAVEL SURFACES
5 NO SCALE

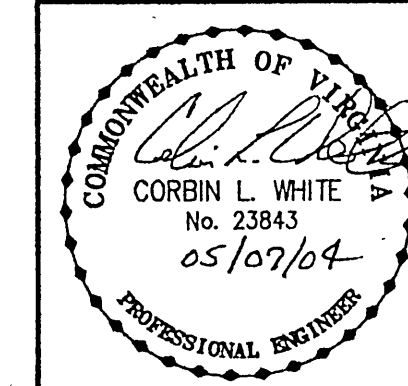

Designed: JWK/CLW
Drawn: JWK
Checked: CLW
Date: FEB. 27, 2004
Rev: MAY 7, 2004
Scale: 1"=10'
Tax Parcel: 087.14-03-01.05
W.O. No.: 03-0125
F.B. No.: WES-22

CONSTRUCTION AND LANDSCAPING DETAILS FOR
ANDRE PERDUE
SHOWING A NEW 7250 SQ. FT. BUILDING AND ASSOCIATED IMPROVEMENTS
SITUATE LOT 1 SOUTHWEST INDUSTRIAL PARK, PHASE II (PB 11, PG 57)
COMMONWEALTH DRIVE (VA. SEC. RTE. 1723)
CAVE SPRING MAGISTERIAL DISTRICT
COUNTY OF ROANOKE, VA

CWA
CALDWELL WHITE ASSOCIATES
ENGINEERS / SURVEYORS / PLANNERS
4203 MELROSE AVENUE
P.O. BOX 6260
ROANOKE, VIRGINIA 24017-0260
(640) 366-3400
FAX: (640) 366-8702