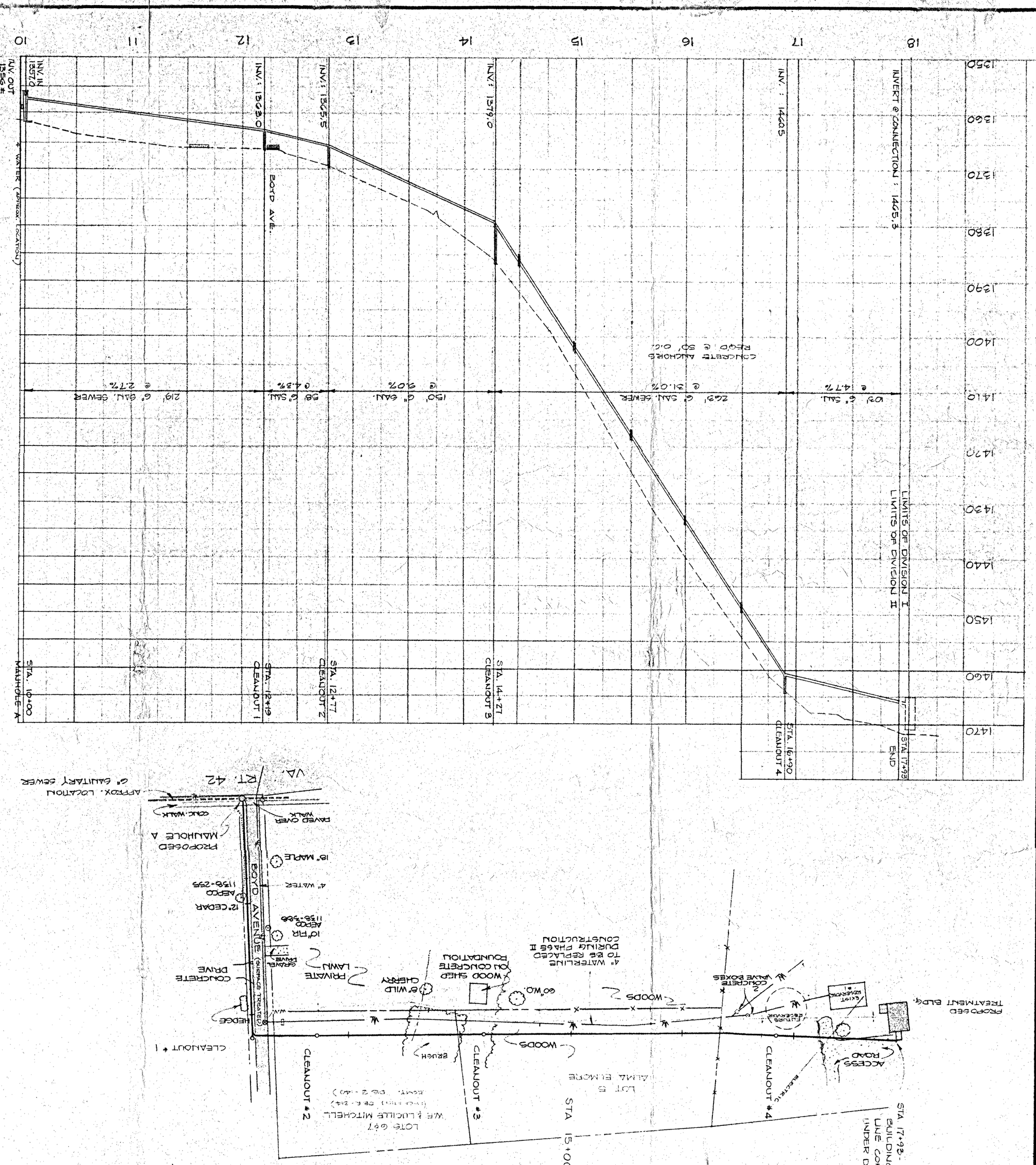

INVERT ELEVATION OF EXIST. SAN. SEWER SHOWN IS APPROXIMATE. EXACT INVERT & SLOPE WILL BE DETERMINED UPON EXCAVATION.

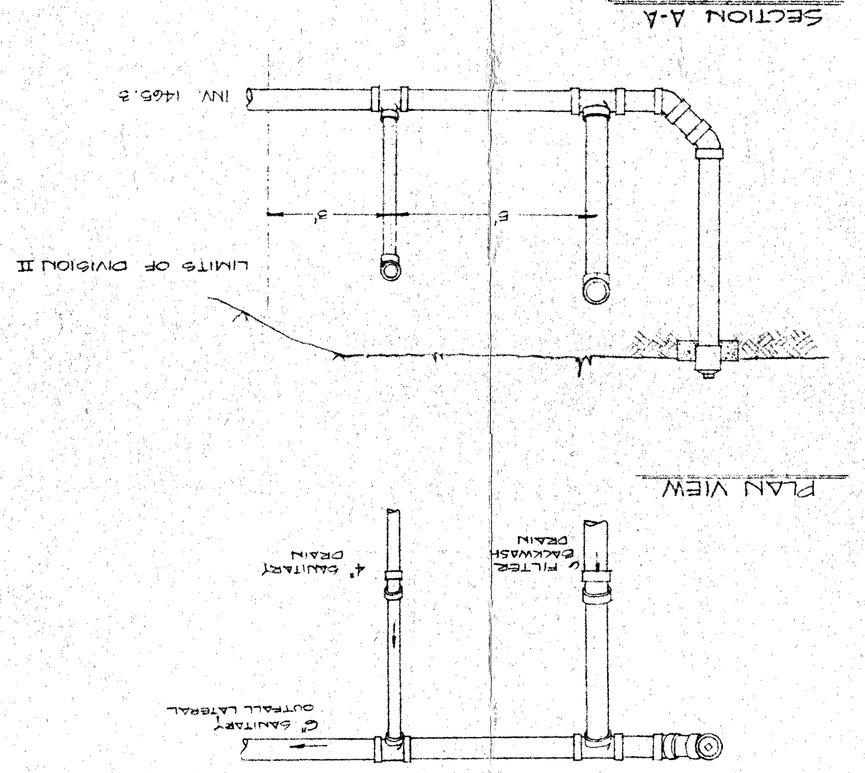

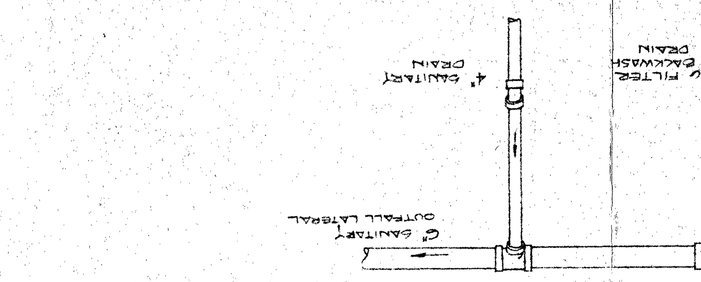

ANDERSON & ASSOCIATES CONSULTING ENGINEERS BLACKSBURG VIRGINIA	
NEW CASTLE WATER SYSTEM IMPROVEMENTS	
SANITARY SEWER OUTFALL	
DATE: MAR. 21, 1980 SCALE: AS SHOWN DESIGNED: G.S.C. DRAWN: G.C.E. CHECKED: S.K.A.	REVISIONS 4-28-80 GGC 5-15-80 GGC 5-16-80 GGC
J.N. 1477	SHEET 8 OF 8