

File: V:\PROJECTS\AN\Y\6\072986.000\09_DESIGN\DRAWINGS\01_SHEETS\C-10X_72986.DWG
Saved: 11/09/2022 12:38:16 AM Plotted: 11/09/2022 3:28:15 PM Current User: Snop, Chng Last Saved By: 7257

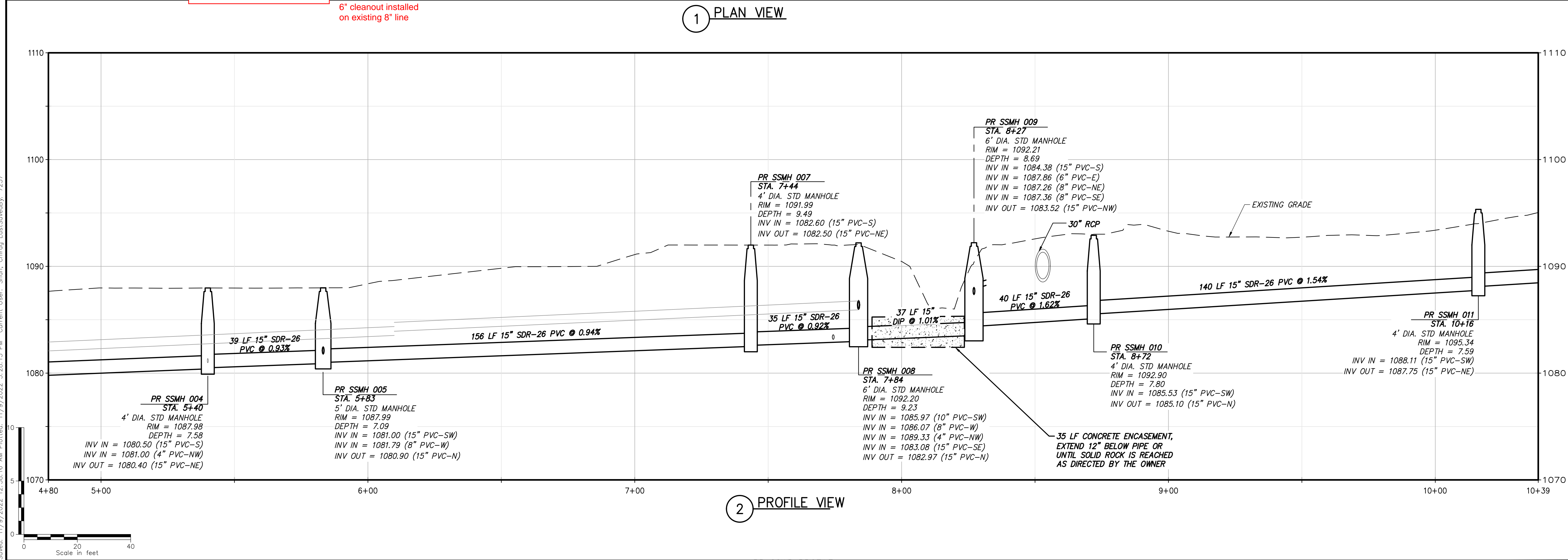
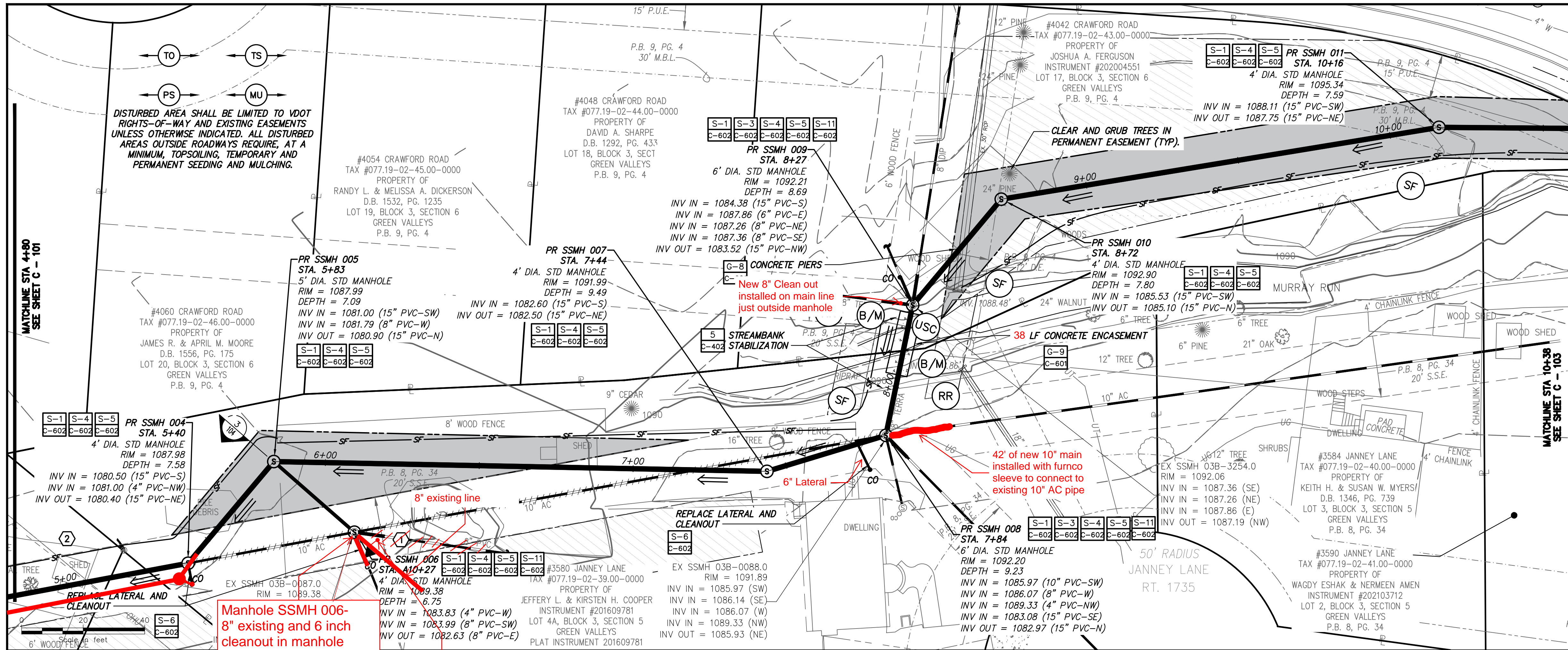

- SHEET KEYNOTES:**
- EXISTING SEWER LOCATION UNKNOWN. EXCAVATE AND EXPOSE EXISTING SEWER TO DETERMINE ANGLE ENTERING NEW MANHOLE AND SUBMIT THE FIELD DATA CONFIRMING THE LOCATION AND ENTRY ANGLE WITH THE MANHOLE SHOP DRAWING. REPLACE 10' MIN. OF EXISTING SEWER WITH 8" SDR-26 PVC PIPE.
 - COORDINATE WITH PROPERTY OWNER TO EMPTY EXISTING SHED PRIOR TO DEMOLITION AND REMOVAL.

Red line is new location of new sewer Main

ALL NEW SEWER IS 18" - MANHOLES 60"

UNLESS OTHERWISE NOTED

Drawing Copyright © 2022

CHA

1341 Research Center Drive, Suite 2100
Blacksburg, VA 24060-5548
540.552.5548 • www.chacompanies.com

**WESTERN VIRGINIA
WATER AUTHORITY**

IT IS A VIOLATION OF LAW FOR ANY PERSON, UNLESS THEY ARE ACTING UNDER THE DIRECTION OF A LICENSED PROFESSIONAL ENGINEER, ARCHITECT, LANDSCAPE ARCHITECT OR LAND SURVEYOR TO ALTER AN ITEM IN ANY WAY. IF AN ITEM BEARING THE STAMP OF A LICENSED PROFESSIONAL IS ALTERED, THE ALTERING ENGINEER, ARCHITECT, LANDSCAPE ARCHITECT OR LAND SURVEYOR SHALL STAMP THE DOCUMENT AND INCLUDE THE NOTATION "ALTERED BY" FOLLOWED BY THEIR SIGNATURE, THE DATE OF SUCH ALTERATION, AND A SPECIFIC DESCRIPTION OF THE ALTERATION.

DOUGLAS B. HUGGINS
Lic. No. 034694
11/09/2022
PROFESSIONAL ENGINEER

WESTERN VIRGINIA
WATER AUTHORITY

CRAWFORD JANNEY
SANITARY SEWER
REPLACEMENT

No.	Submittal / Revision	App'd	By	Date

PLAN AND PROFILE
STA 4+80 To STA
10+38

Designed By:	Drawn By:	Checked By:
CCS	CCS/AW	DBH
Issue Date:	Project No:	Scale:
11/09/2022	072986.000	AS SHOWN

Drawing No.:

C-102