

| | | | | |
|---------------------|-----------|-------|-------|-----|
| DATE STARTED | 4/19/93 | | | |
| DATE COMP. | 4/20/93 | | | |
| FEET MAIN | SIZE | VALVE | VAULT | BOX |
| 400' | 6" | I | I | |
| BLOW OFF | 2" | I | | #1 |
| F.H. COMP. | | | | |
| F.H. STUB ONLY | | | | |
| SERV. INS. BY: | | | | |
| MAIN INS. BY: | C.O. DAME | | | |
| NO. 1/4" SERV. INS. | | | | |
| CITY OR CO. | CITY | | | |
| DEPT. INSP. | ULS. | | | |

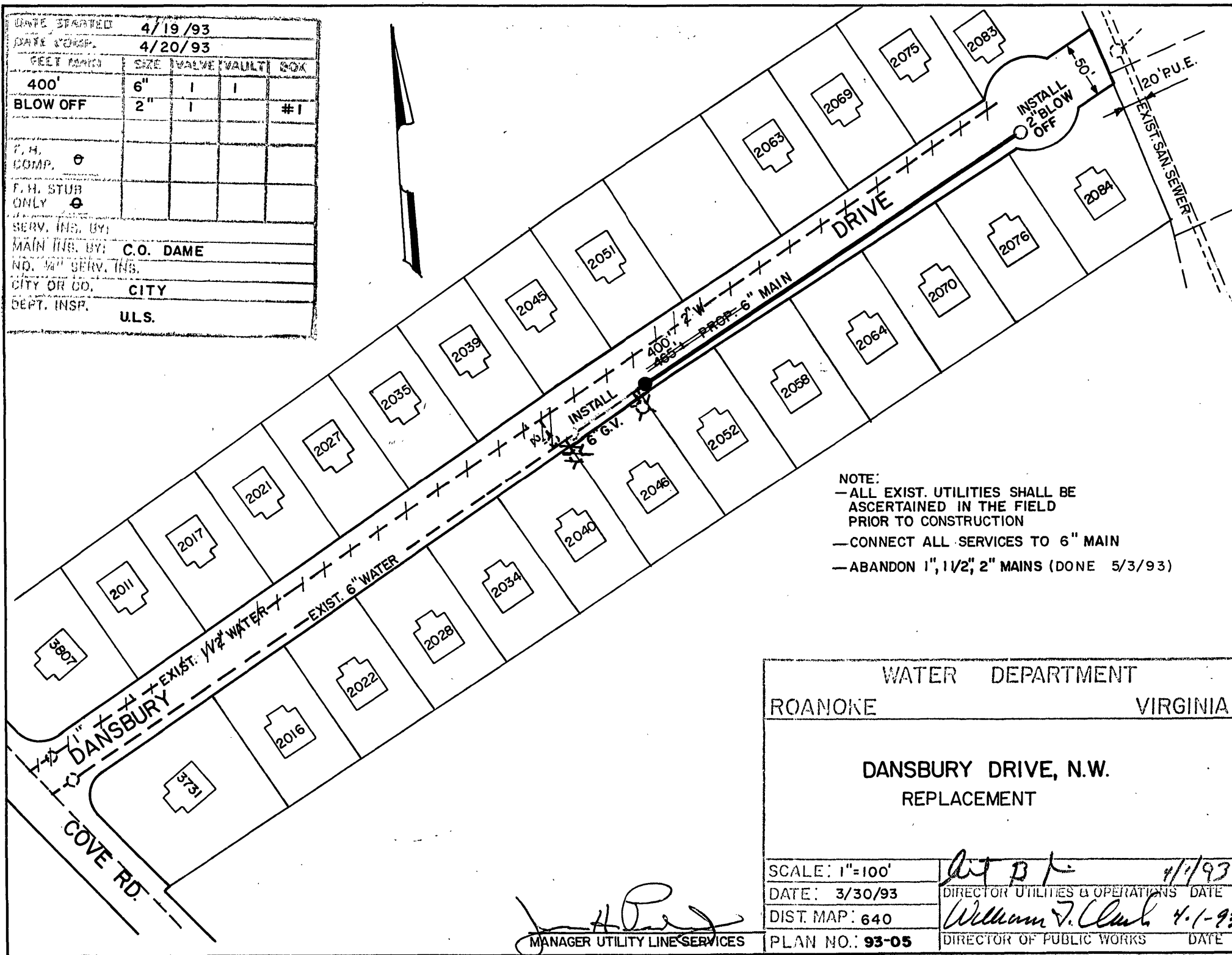

- NOTE:
- ALL EXIST. UTILITIES SHALL BE ASCERTAINED IN THE FIELD PRIOR TO CONSTRUCTION
 - CONNECT ALL SERVICES TO 6" MAIN
 - ABANDON 1", 1 1/2", 2" MAINS (DONE 5/3/93)

| | |
|-------------------------------------|--------------------------------------|
| WATER DEPARTMENT | |
| ROANOKE | VIRGINIA |
| DANSBURY DRIVE, N.W. REPLACEMENT | |
| SCALE: 1"=100' | 4/1/93 |
| DATE: 3/30/93 | DIRECTOR UTILITIES & OPERATIONS DATE |
| DIST. MAP: 640 | William J. Clark 4-1-93 |
| PLAN NO.: 93-05 | DIRECTOR OF PUBLIC WORKS DATE |

[Signature]
MANAGER UTILITY LINE SERVICES