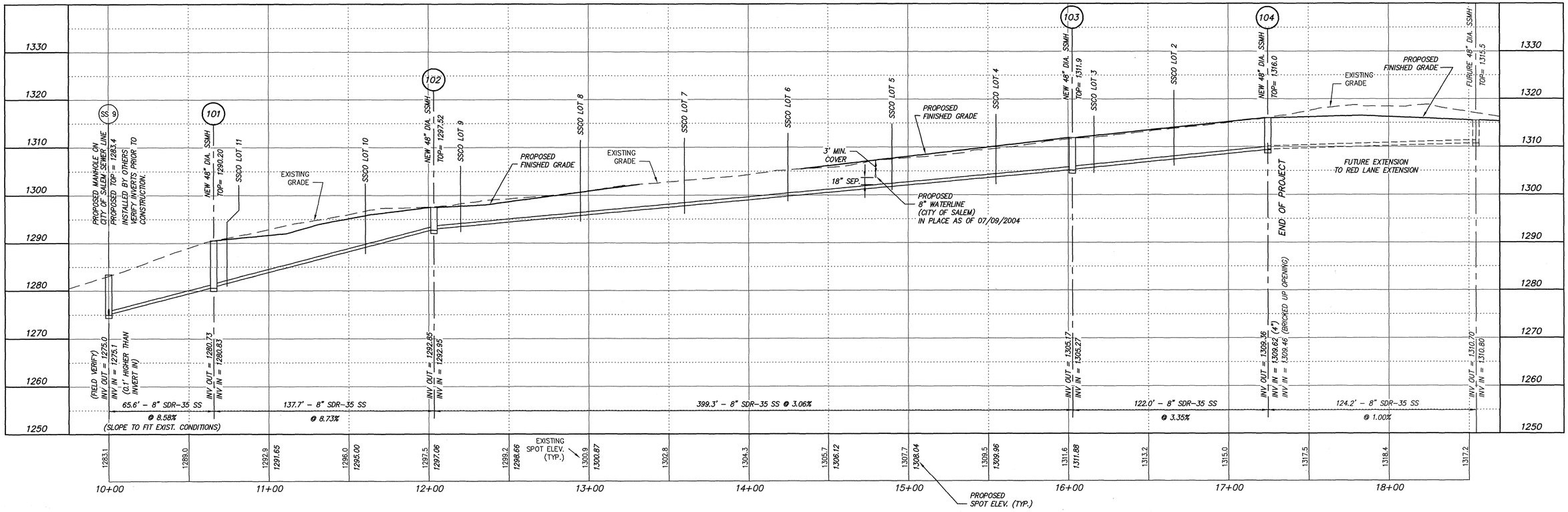

PROFILE: 8" SANITARY SEWER EXTENSION (ROANOKE COUNTY LINE)

SCALES: 1"= 30' HORIZ. 1"= 10' VERT.

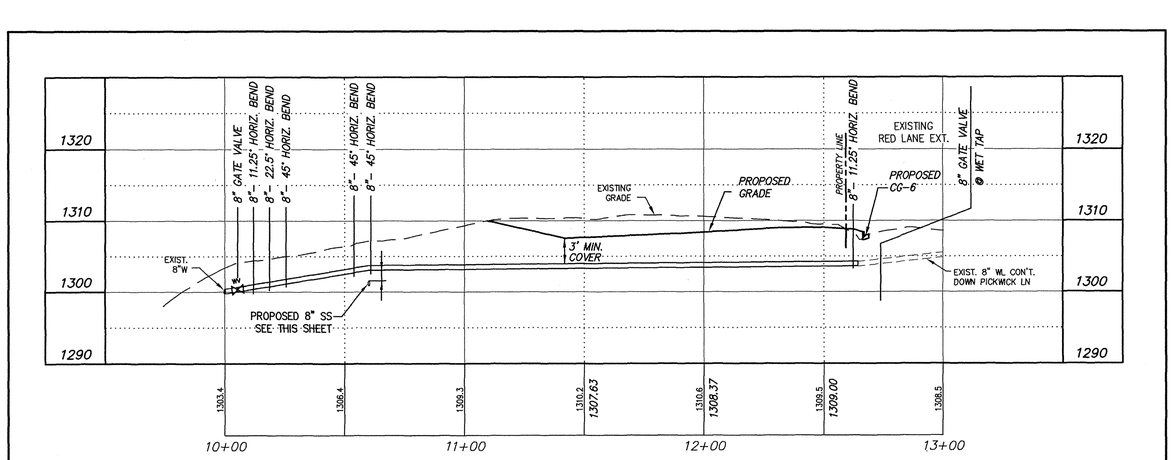

PROFILE: 8" WATERLINE RELOCATION (CITY OF SALEM)

SCALES: 1"= 30' HORIZ. 1"= 10' VERT. IN PLACE AS OF 07/09/2004

SANITARY SEWER SERVICE ELEVATIONS

LOT #	INV. C.O.	MIN. FIN. FLR. ELEV. FOR GRAVITY SEWER
11	1282.6	1287.0
10	1290.1	1294.8
9	1294.2	1299.1
8	1296.2	1301.1
7	1298.1	1303.1
6	1300.1	1304.8
5	1302.3	1306.6
4	1304.2	1308.1
3	1306.2	1310.2
2	1307.8	1311.5
1	1310.0	1313.5

30' 0' 30' 60' 1" = 30'
GRAPHIC SCALE

COMMONWEALTH OF VIRGINIA
PAUL J. BROWN
CERTIFICATE NO. 036148
1-28-04
PROFESSIONAL ENGINEER

SANITARY SEWER & WATER PROFILES
FOR
HARBORWOOD CONSTRUCTION CO.
OF
EAGLE VIEW ESTATES
SITUATE ON RED LANE EXTENSION (RTE 705)
CATAWBA MAGISTERIAL DISTRICT
ROANOKE COUNTY, VIRGINIA

REVISED: JULY 28, 2004
DATE: APRIL 28, 2004
SCALE: 1" = 30'

DESIGNED BY PJ BROWN
DRAWN BY PJB/ JJB
CHECKED BY PJB
W.O. # 03-0553
N.B. WW-174, F-59
TAX NO. 45.02-01-15.1

TPP&S
ENGINEERS
SURVEYORS
PLANNERS

T. P. PARKER & SON
816 Boulevard
Post Office Box 39
Salem, Virginia 24153
Telephone: 540-387-1153
FAX: 540-389-5767

03-0553-BASE.DWG