

## FORCE MAIN LINEAR DEVELOPMENT NOTES:

1. THE FORCE MAIN INSTALLATION SHALL BE COMPLETED AS A LINEAR DEVELOPMENT PROJECT AND SHALL NOT BE SUBJECT TO VSPM REQUIREMENTS, PROVIDED THAT THE FOLLOWING CONDITIONS ARE MET:

A. THE PROJECT WILL NOT SIGNIFICANTLY ALTER THE PRE-DEVELOPMENT RUNOFF CHARACTERISTICS OF THE LAND SURFACE AFTER THE COMPLETION OF CONSTRUCTION AND FINAL STABILIZATION.

B. THE PROJECT SHALL BE MANAGED SO THAT LESS THAN ONE (1) ACRE OF LAND DISTURBANCE OCCURS ON A DAILY BASIS FOR THE FORCE MAIN CONSTRUCTION.

C. THE DISTURBED LAND WHERE WORK HAS BEEN COMPLETED SHALL BE ADEQUATELY STABILIZED ON A DAILY BASIS.

D. THE ENVIRONMENT SHALL BE PROTECTED FROM EROSION AND SEDIMENTATION DAMAGE ASSOCIATED WITH THE LAND DISTURBING ACTIVITY.

E. THE CONTRACTOR SHALL DESIGN, INSTALL, IMPLEMENT, AND MAINTAIN POLLUTION PREVENTION MEASURES TO:

1) MINIMIZE THE DISCHARGE OF POLLUTANTS FROM EQUIPMENT AND VEHICLE WASHING, WHEEL WASH WATER, AND OTHER WASH WATERS;

2) MINIMIZE THE EXPOSURE OF BUILDING MATERIALS, BUILDING PRODUCTS, CONSTRUCTION WASTES, TRASH, LANDSCAPE MATERIALS, FERTILIZERS, PESTICIDES, HERBICIDES, DETERGENTS, SANITARY WASTE, AND OTHER MATERIALS PRESENT ON-SITE TO PRECIPITATION AND TO STORMWATER;

3) MINIMIZE THE DISCHARGE OF POLLUTANTS FROM SPILLS AND LEAKS AND IMPLEMENT CHEMICAL SPILL AND LEAK PREVENTION AND RESPONSE PROCEDURES;

4) PROHIBIT THE DISCHARGE OF WASTEWATER FROM THE WASHOUT OF CONCRETE;

5) PROHIBIT THE DISCHARGE OF WASTEWATER FROM THE WASHOUT AND CLEANOUT OF STUCCO, PAINT, FORM RELEASE OILS, CURING COMPOUNDS, AND OTHER CONSTRUCTION MATERIALS; AND

6) PROHIBIT THE DISCHARGE OF FUELS, OILS, OR OTHER POLLUTANTS USED IN VEHICLE AND EQUIPMENT OPERATION AND MAINTENANCE.

## PROFILE SCALES:

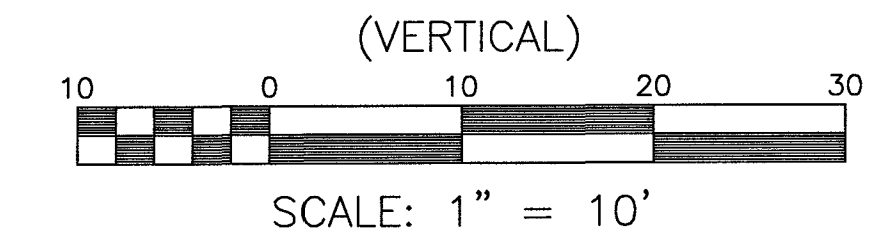
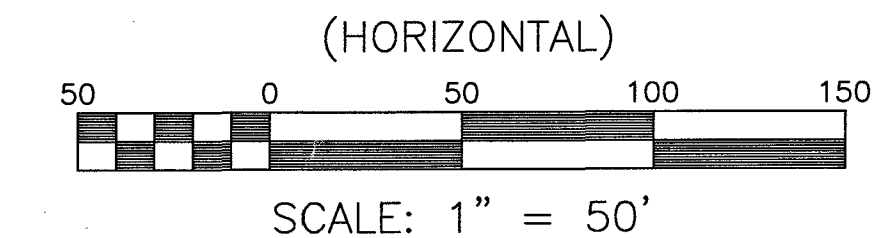

## PROPOSED FORCE MAIN PROFILE 2

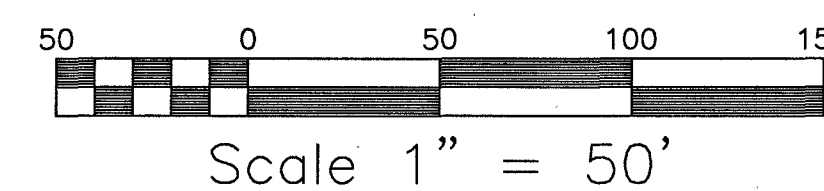
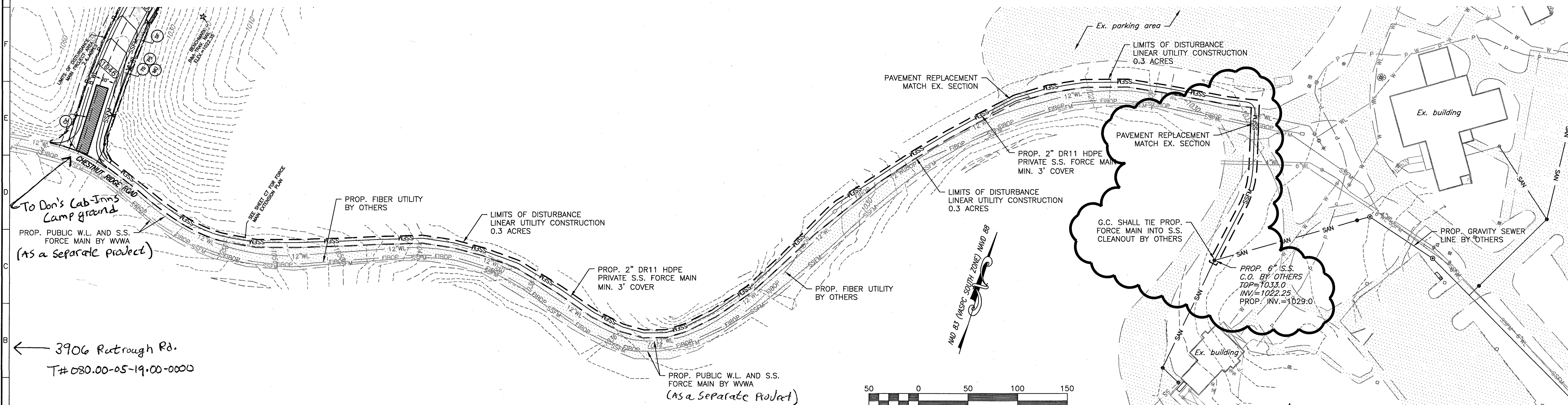
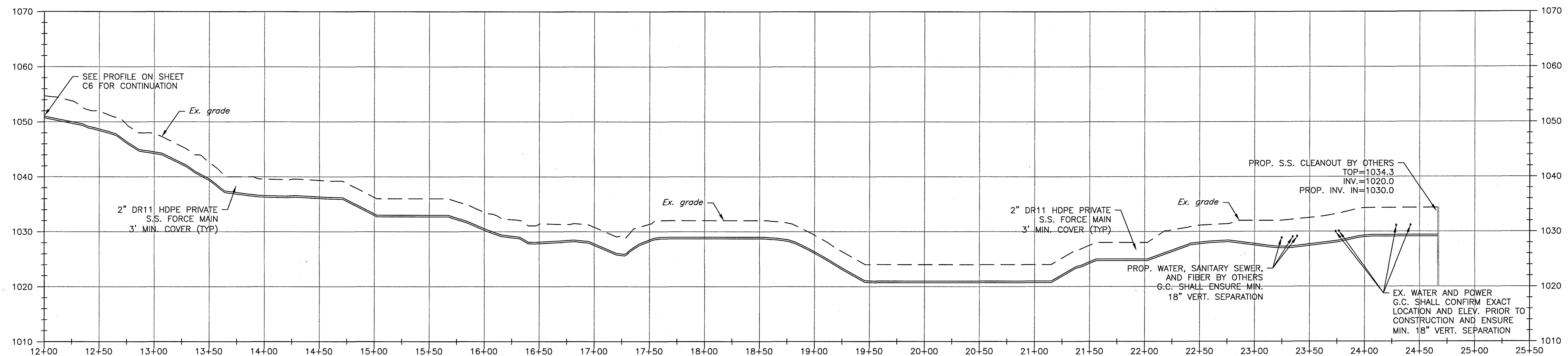

www.balzer.cc

Roanoke  
New River Valley  
Richmond  
Staunton  
Harrisonburg

RESIDENTIAL LAND DEVELOPMENT ENGINEERING  
SITE DEVELOPMENT ENGINEERING  
LAND USE PLANNING & ZONING  
LANDSCAPE ARCHITECTURE  
LAND SURVEYING  
ARCHITECTURE  
STRUCTURAL ENGINEERING  
TRANSPORTATION ENGINEERING  
ENVIRONMENTAL & SOIL SCIENCE  
WETLAND DELINEATIONS & STREAM EVALUATIONS

Balzer and Associates, Inc.

1208 Corporate Circle  
Roanoke, VA 24018  
540-772-9580  
FAX 540-772-8050

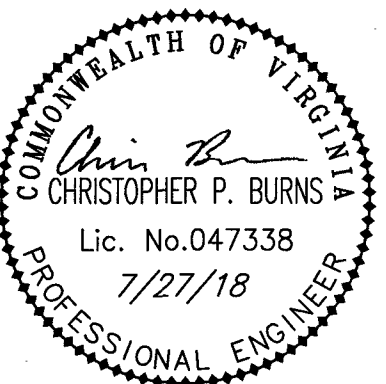

DON'S CAB-INNS CAMPGROUND  
EXPLORE PARK

FORCE MAIN EXTENSION PLAN

VINTON DISTRICT  
ROANOKE COUNTY, VIRGINIA

DRAWN BY EJP  
DESIGNED BY CPB  
CHECKED BY CPB  
DATE 3/26/2018  
SCALE 1"=50'

REVISIONS:  
5/3/2018  
5/10/2018  
7/6/2018  
7/27/2018 P.R. #1

SHEET NO.

C7

JOB NO. 04180005.00