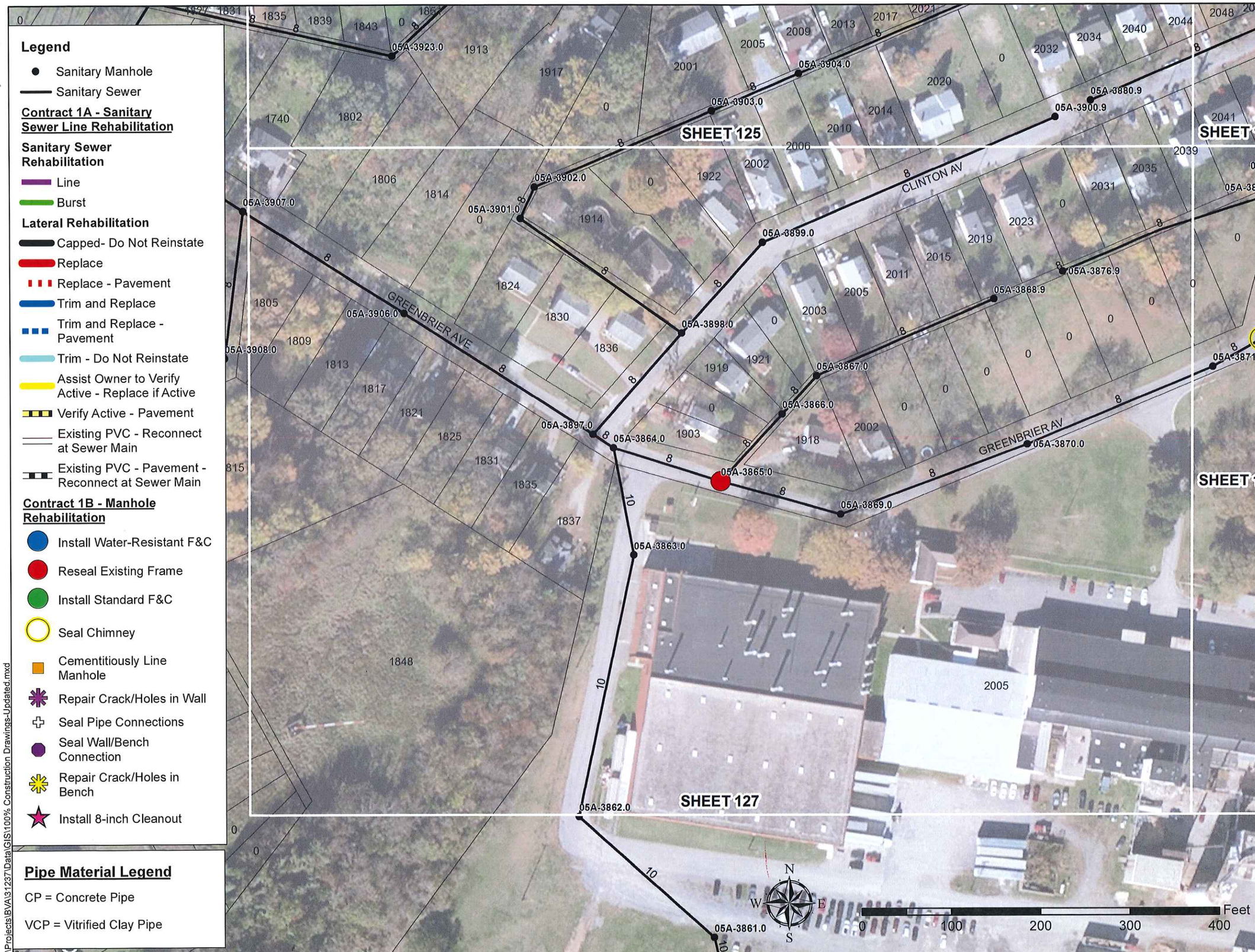

Legend

- Sanitary Manhole
- Sanitary Sewer

Contract 1A - Sanitary Sewer Line Rehabilitation

Sanitary Sewer Rehabilitation

- Line
- Burst

Lateral Rehabilitation

- Capped- Do Not Reinstate
- Replace
- Replace - Pavement
- Trim and Replace
- Trim and Replace - Pavement
- Trim - Do Not Reinstate
- Assist Owner to Verify Active - Replace if Active
- Verify Active - Pavement
- Existing PVC - Reconnect at Sewer Main
- Existing PVC - Pavement - Reconnect at Sewer Main

Contract 1B - Manhole Rehabilitation

- Install Water-Resistant F&C
- Reseal Existing Frame
- Install Standard F&C
- Seal Chimney
- Cementitiously Line Manhole
- Repair Crack/Holes in Wall
- Seal Pipe Connections
- Seal Wall/Bench Connection
- Repair Crack/Holes in Bench
- Install 8-inch Cleanout

Pipe Material Legend

CP = Concrete Pipe

VCP = Vitrified Clay Pipe

V:\Projects\BVA\31237\Data\GIS\100% Construction Drawings-Updated.mxd

DRAWING COPYRIGHT 2016

CHA

WESTERN VIRGINIA WATER AUTHORITY

WESTERN VIRGINIA WATER AUTHORITY

ROANOKE, VIRGINIA

3865 - No holes in lid.

Taped 5.16.17 - Starts Disc 5, Side A

COMMONWEALTH OF VIRGINIA
DOUGLAS B. HUDGINS
Lic. No. 034694
10/07/16
PROFESSIONAL ENGINEER

THIS DRAWING IS THE PROPERTY OF CHA, UNLESS THE CONTRACT BETWEEN THE OWNER AND LICENSED PROFESSIONAL ENGINEER, ARCHITECT, LANDSCAPE ARCHITECT OR LAND SURVEYOR IS A DIFFERENT AGREEMENT. IN THE SITUATION OF A LICENSED PROFESSIONAL ENGINEER, ARCHITECT, LANDSCAPE ARCHITECT OR LAND SURVEYOR SHALL STAMP THE DOCUMENTS THEY INCLUDE IN THEIR INSTRUMENTS OF SERVICE WITH THEIR SIGNATURE, THE DATE OF SUCH STAMPING, AND A SPECIFIC DESCRIPTION OF THE STAMPING.

No.	Submittal/Revision	App'd.	By	Date
-	Bid Issue	DBH	KJV	10/07/16
A	50% Submission	DBH	KJV	05/12/16

CONTRACT 1 -
2016 SANITARY SEWER REHABILITATION

Manhole Rehabilitation

Designed By: KJV	Project No: 31237	Drawing No.:
Drawn By: KJV	Scale: AS SHOWN	C-127
Checked By: DBH	Issue Date: October 2016	