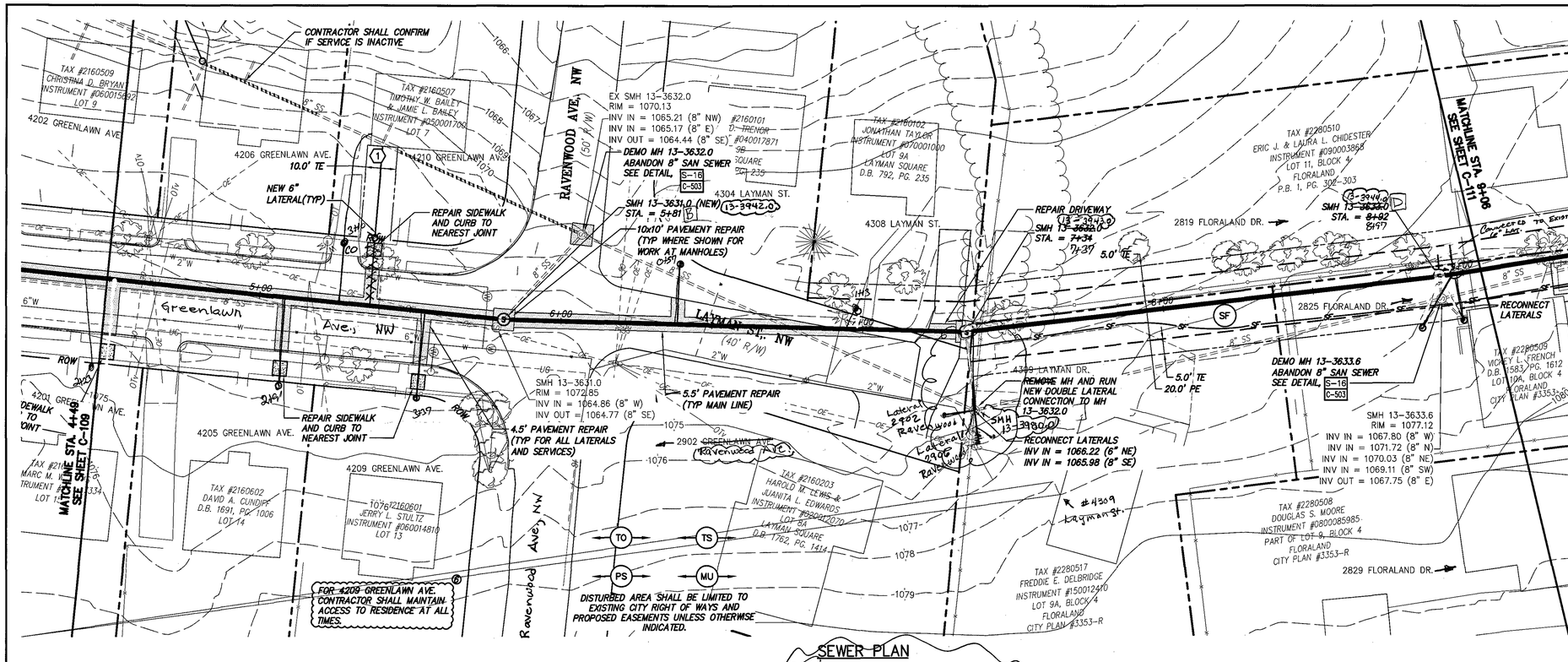

SEWER PLAN

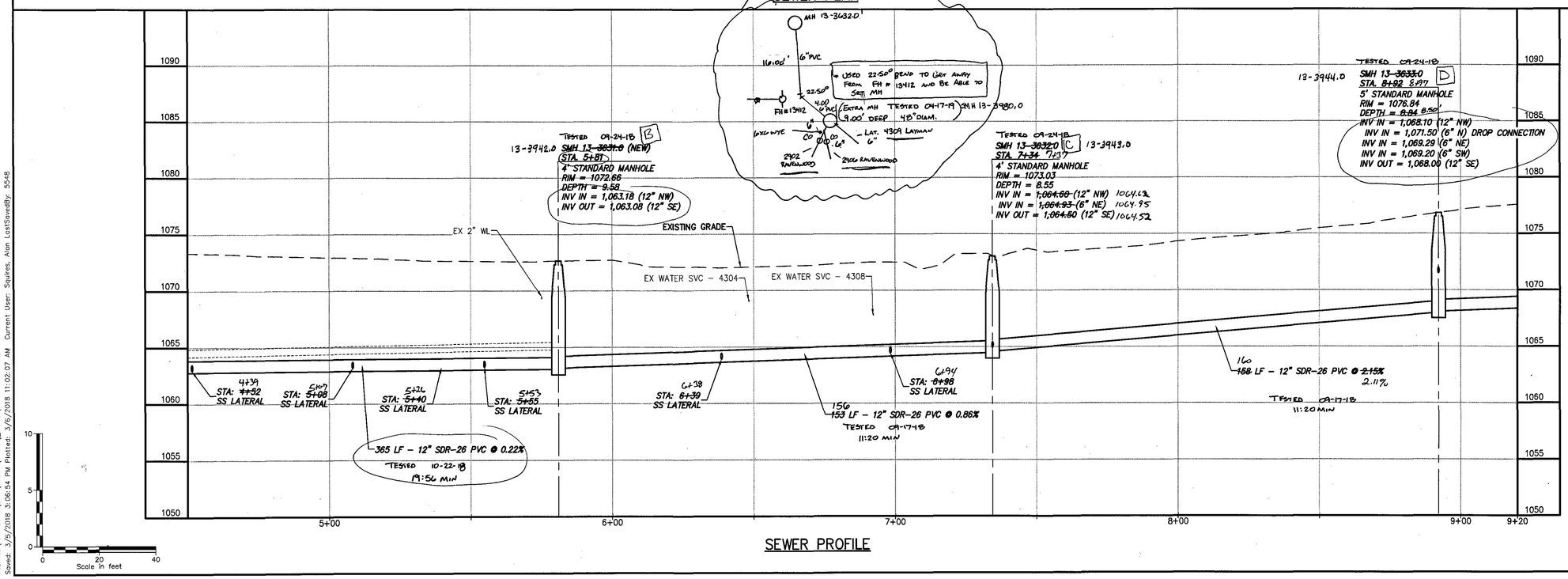

SEWER PROFILE

GENERAL NOTES:

A. REFER TO SHEET C-504 FOR TYPICAL ROAD/LANE CLOSURE DETAILS AND REQUIREMENTS.

B. CONTRACTOR SHALL PROVIDE BY-PASS PUMPING AS PER SPECIFICATIONS.

C. REFER TO DETAIL S-3, SHEET C-502 FOR INTERNAL DROPS IN MANHOLE.

SPECIFIC NOTES:

1. UTILIZE PLUMBING ALLOWANCE TO INVESTIGATE 4210 GREENLAWN AVE. TO DETERMINE THAT LATERAL CAN BE REDIRECTED TO NEW SEWER AS SHOWN. CONTRACTOR SHALL SHOOT ELEVATION OF LATERAL AT 4210 GREENLAWN AVE. TO MAKE SURE ¼" PER FOOT CAN BE MAINTAINED TO NEW SEWER. THIS SHALL BE PERFORMED AS PART OF THE SHOP DRAWING PROCESS FOR THIS PROJECT AREA.

Drawing Copyright © 2016

CHA
1501 Innovation Drive, Suite 2300
Blacksburg, VA 24060
540.552.5548 • www.chacompanies.com

WESTERN VIRGINIA WATER AUTHORITY

COMMONWEALTH OF VIRGINIA
DOUGLAS B. HUDGINS
Lic. No. 034694
11/15/17
PROFESSIONAL ENGINEER

IT IS A VIOLATION OF LAW FOR ANY PERSON, UNLESS THEY ARE ACTING UNDER THE DIRECTION OF A LICENSED PROFESSIONAL ENGINEER, ARCHITECT, LANDSCAPE ARCHITECT OR LAND SURVEYOR TO ALTER AN ITEM IN ANY WAY. IF AN ITEM BEARING THE STAMP OF A LICENSED PROFESSIONAL IS ALTERED, THE ALTERING ENGINEER, ARCHITECT, LANDSCAPE ARCHITECT OR LAND SURVEYOR SHALL STAMP THE DOCUMENT AND INCLUDE THE NOTATION "ALTERED BY" FOLLOWED BY THEIR SIGNATURE, THE DATE OF SUCH ALTERATION, AND A SPECIFIC DESCRIPTION OF THE ALTERATION.

WESTERN VIRGINIA WATER AUTHORITY
CONTRACT 3 - FY17
SANITARY SEWER REPLACEMENT

No.	Submittal / Revision	App'd.	By	Date
1	50% SUBMITTAL		DBH	11/26/16
2	100% CLIENT SUBMITTAL		DBH	10/23/17
3	BID ISSUE		DBH	11/15/17
6	CONSTRUCTION ISSUE		DBH	03/02/18

Greenlawn Ave, Layman St. ~~EPPERLEY AVE~~

PLAN & PROFILE

Designed By:	Drawn By:	Checked By:
JRM	GLM	DBH
Issue Date:	Project No:	Scale:
10-23-17	31237	AS SHOWN

Drawing No.:

C-110

File: V:\PROJECTS\BVA\31237\CADD_ACAD\C3-C109-C111_31237.DWG
Saved: 3/6/2018 3:06:54 PM Plotted: 3/6/2018 11:02:07 AM Current User: Squires, Alan LastSavedBy: 5548