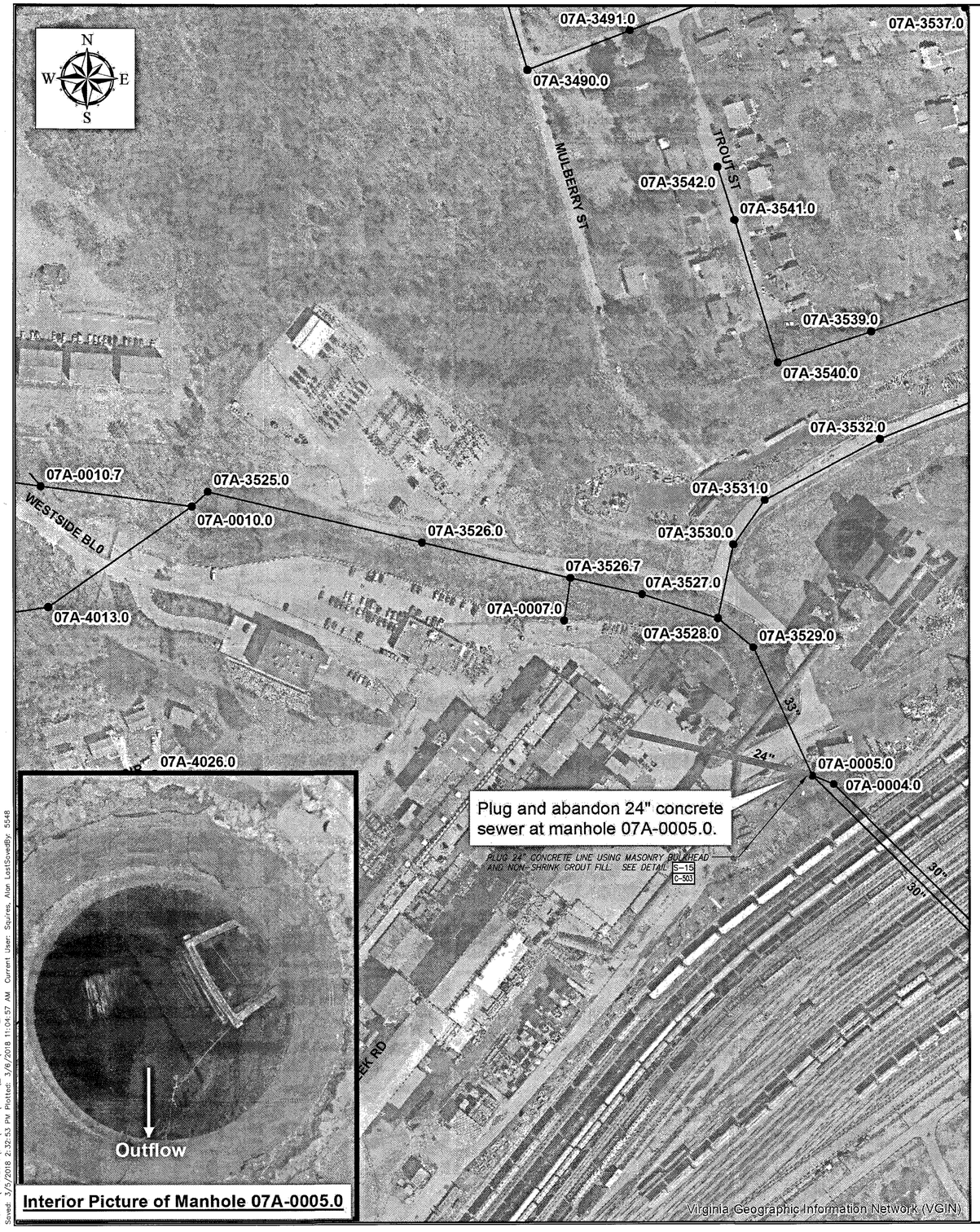

Roanoke Electric Steel Corporation
SMH 07A-0005.0 is in Lot A (51.556 Acres) Trout Lands
#20 30th Street NW
T# 2510103 (adjacent to T# 6021103-102 Westside Blvd NW (private Road at this area)
* Completed 04-04-19

File: V:\PROJECTS\BVA\31237\CADD_ACAD\C3-C119_31237.DWG
Saved: 3/5/2018 2:32:53 PM Plotted: 3/6/2018 11:04:57 AM Current User: Squires, Alan LastSavedBy: 5548

Drawing Copyright © 2016

CHA
1901 Innovation Drive, Suite 2100
Blacksburg, VA 24060
540.552.5548 · www.chacompanies.com

WESTERN VIRGINIA WATER AUTHORITY

COMMONWEALTH OF VIRGINIA
DOUGLAS B. HUDGINS
Lic. No. 034694
11/15/17
PROFESSIONAL ENGINEER

IT IS A VIOLATION OF LAW FOR ANY PERSON, UNLESS THEY ARE ACTING UNDER THE DIRECTION OF A LICENSED PROFESSIONAL ENGINEER, ARCHITECT, LANDSCAPE ARCHITECT OR LAND SURVEYOR TO ALTER AN ITEM IN ANY WAY. IF AN ITEM BEARING THE STAMP OF A LICENSED PROFESSIONAL IS ALTERED, THE ALTERING ENGINEER, ARCHITECT, LANDSCAPE ARCHITECT OR LAND SURVEYOR SHALL STAMP THE DOCUMENT AND INCLUDE THE NOTATION "ALTERED BY" FOLLOWED BY THEIR SIGNATURE, THE DATE OF SUCH ALTERATION, AND A SPECIFIC DESCRIPTION OF THE ALTERATION.

WESTERN VIRGINIA WATER AUTHORITY
CONTRACT 3 - FY17
SANITARY SEWER REPLACEMENT

No.	Submittal / Revision	App'd.	By	Date
1	50% SUBMITTAL		DBH	11/28/16
2	100% CLIENT SUBMITTAL		DBH	10/23/17
3	BID ISSUE		DBH	11/15/17
6	CONSTRUCTION ISSUE		DBH	03/02/18

PLUG ABANDONED 24-INCH SEWER IN SMH 07A-0005.0

Designed By:	Drawn By:	Checked By:
JRM	GLM	DBH
Issue Date: 10-23-17	Project No: 31237	Scale: NONE

Drawing No.:
C-119