

1. SETTER TO BE A.Y. McDONALD #20-215 WDD23, FORD VBH72-15W-1133 OR APPROVED EQUAL.
2. SADDLES MUST BE USED WITH ALL PLASTIC & GLASS 50 DUCTILE IRON PIPE. SERVICE SADDLES SHALL BE USED IN ACCORDANCE WITH SECTION 2665 OF THE WATER STANDARDS. SERVICE SADDLES FOR PLASTIC PIPE SHALL BE: POWERSEAL 3417, OR 3412AS, ROMAC 2025, OR 306, OR FORD METER PS202 OR PS303. FOR DUCTILE IRON PIPE USE THE ABOVE OR POWERSEAL 3413, ROMAC 202 OR FORD METER F202.
3. METER BOX MUST BE CARSON/MID-STATES-PLASTICS, INC. PLASTIC BOX WITH FORD A32-T (ELECTRONIC READ LID) OR A.Y. McDONALD MODEL 74M32C-TC CAST IRON BASE & COVER OR APPROVED EQUAL. USE OF TRAFFIC BEARING BOX SHALL BE APPROVED BY THE AUTHORITY. TRAFFIC BEARING BOX SHALL BE CARSON/MID-STATES PLASTICS H20 OR EQUIVALENT AND LID SHALL BE FORD METER BOX C32H OR EQUIVALENT.
4. WHENEVER SIDEWALK EXISTS OR IS PROPOSED, MODIFY METER LOCATION AS DIRECTED.
5. CORPORATION STOP MUST BE FORD F1000-4-G OR APPROVED EQUAL.

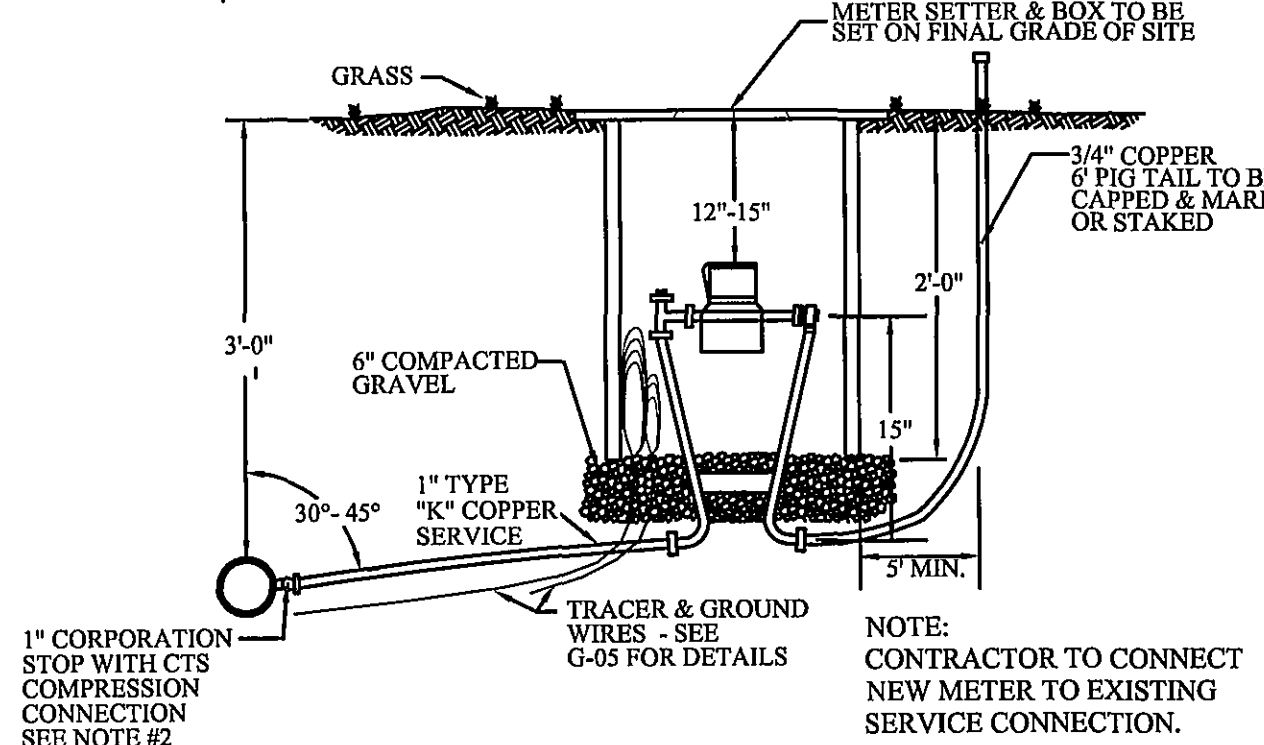

WESTERN VIRGINIA WATER AUTHORITY - CONSTRUCTION STANDARDS

REVISION DATE	TYPE "A" SINGLE RESIDENTIAL WATER SERVICE (LINE PRESSURE UNDER 80 PSI)	W-01
07/01/04		
03/01/06		

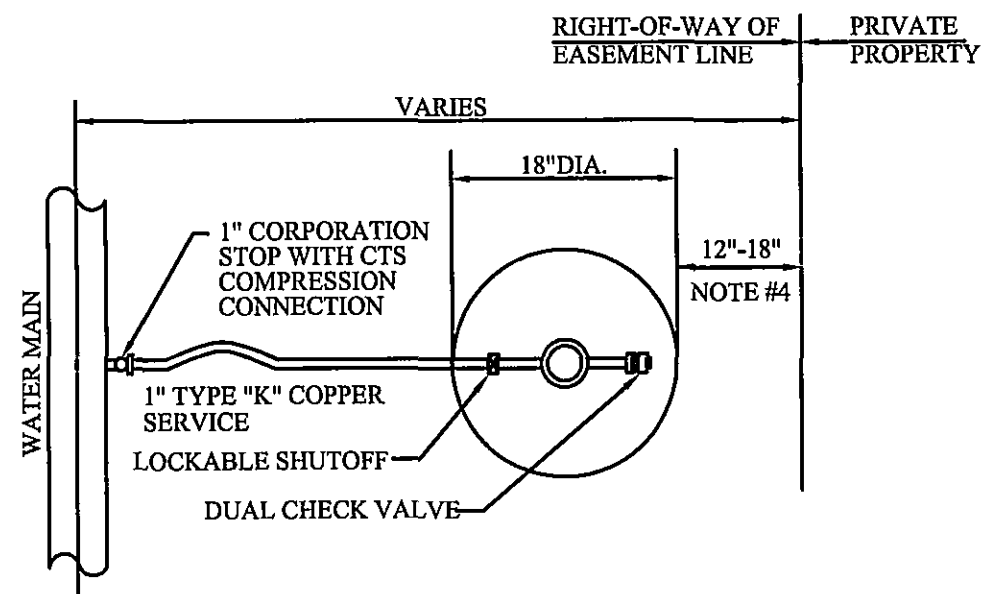
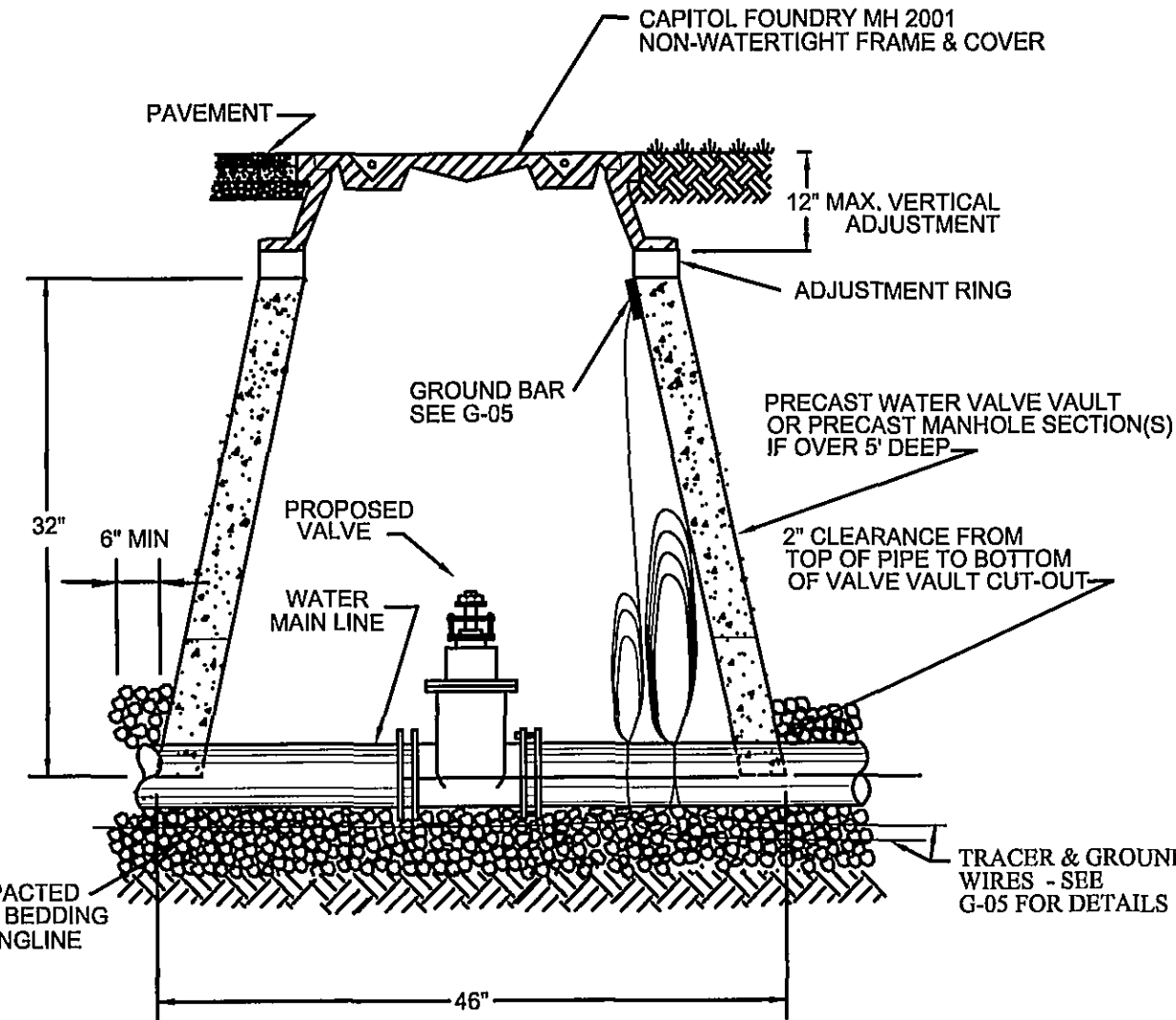

WESTERN VIRGINIA WATER AUTHORITY - CONSTRUCTION STANDARDS

REVISION DATE	WATER LINE VALVE INSTALLATION	W-08
07/01/04		
03/01/06		

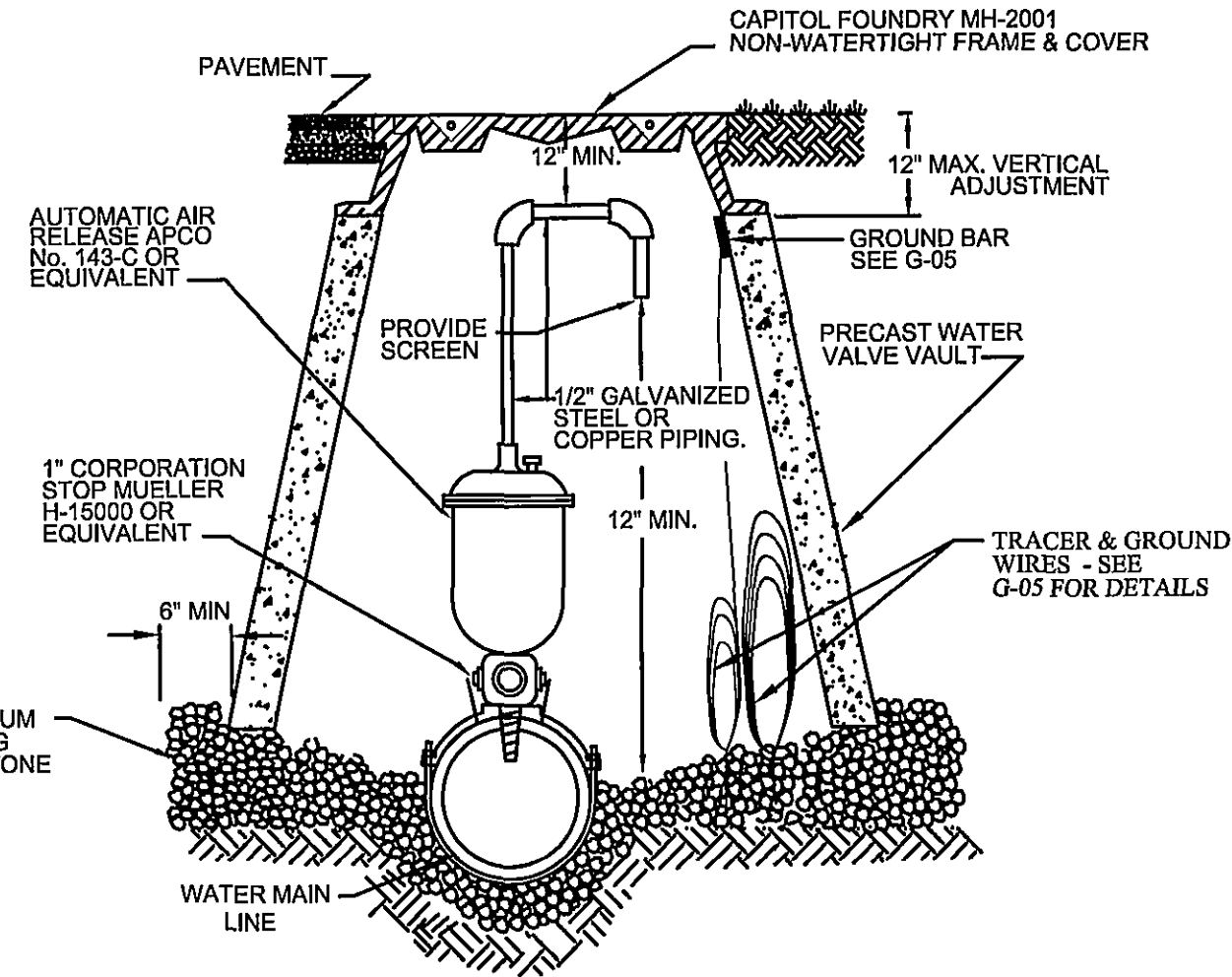

WESTERN VIRGINIA WATER AUTHORITY - CONSTRUCTION STANDARDS

REVISION DATE	AUTOMATIC AIR RELEASE ASSEMBLY	W-12
07/01/04		
03/01/06		

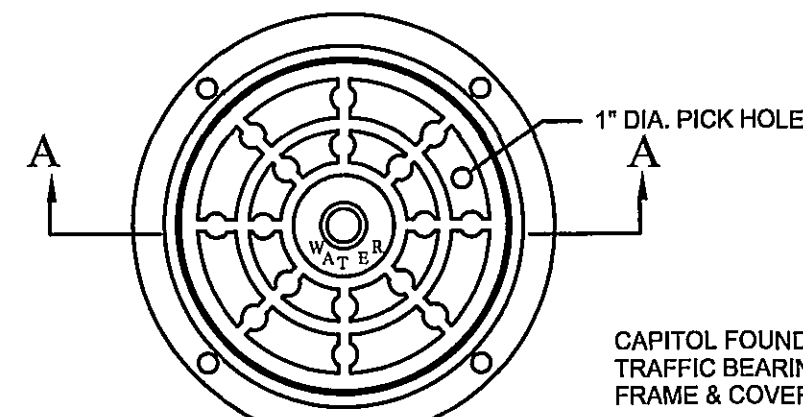

PLAN

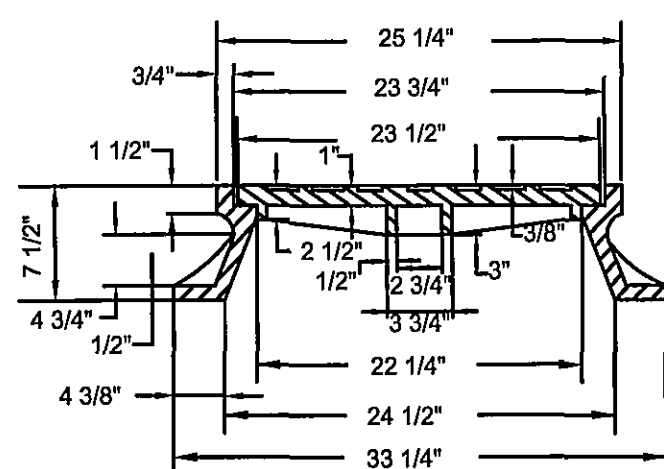

WESTERN VIRGINIA WATER AUTHORITY - CONSTRUCTION STANDARDS

REVISION DATE	MANHOLE FRAME AND COVER	W-17
07/01/04		

- NOTES:
1. PUBLIC HYDRANTS SHALL BE PAINTED SILVER WITH AN OIL-BASED PAINT AND PRIVATE HYDRANTS SHALL BE PAINTED WHITE WITH AN OIL-BASED PAINT.
  2. FIRE HYDRANT SHALL BE INSTALLED 2' MIN. AND 4' MAX. FROM BACK OF CURB OR 6' MIN. AND 12' MAX. WHEN CURB IS NOT PRESENT. FIRE HYDRANT TO BE INSTALLED WITHIN RIGHT-OF-WAY OR EASEMENT LINE.
  3. AREA AROUND HYDRANT AT A RADIUS OF 4' TO BE LEVEL AND UNOBSTRUCTED.
  4. WATERPROOF BAGS SHALL BE PLACED OVER ALL NEWLY INSTALLED FIRE HYDRANTS.
  5. HIGH PRESSURE (OVER 120 PSI) REQUIRES THE USE ALL 3 RESTRAINTS.

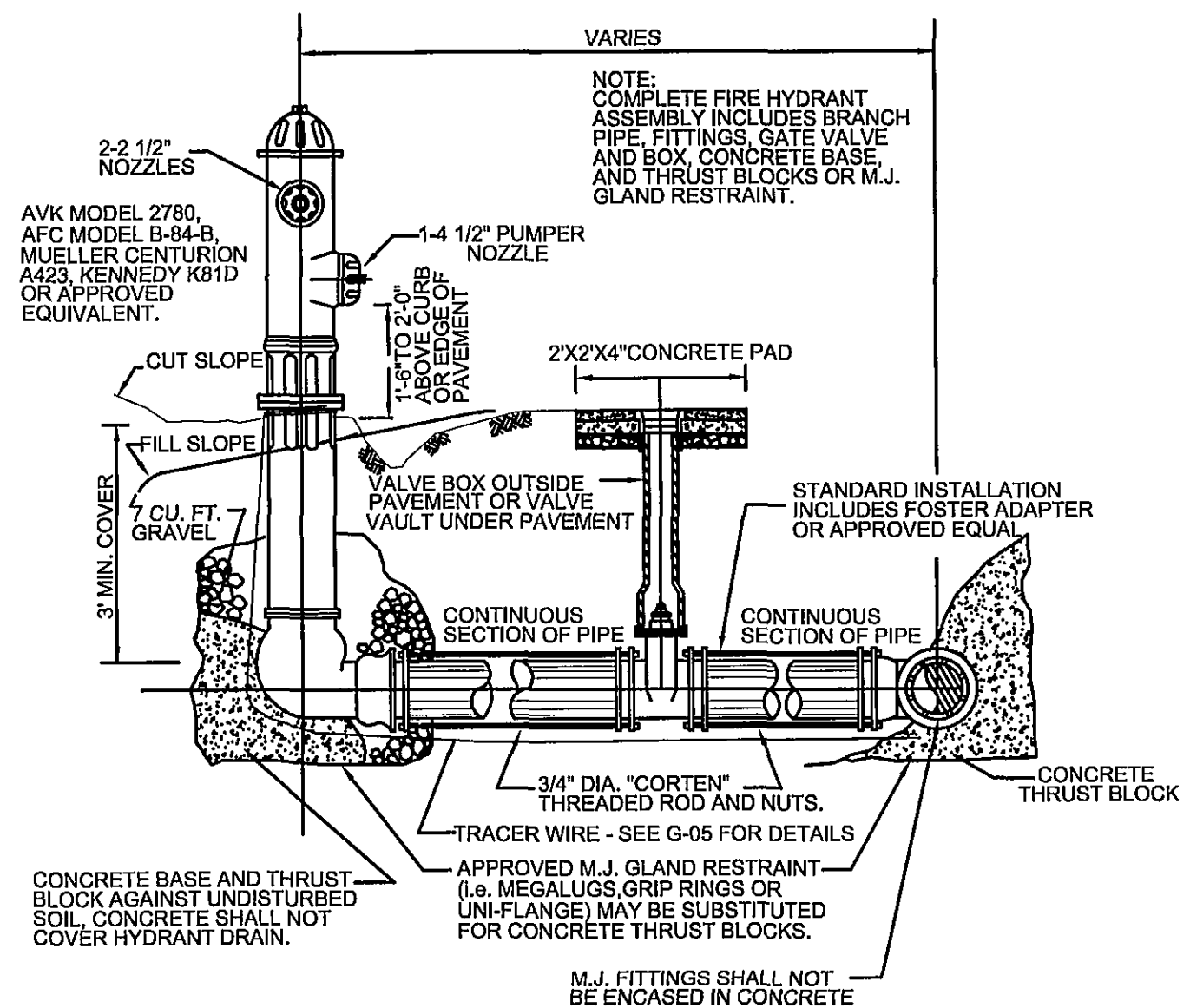

WESTERN VIRGINIA WATER AUTHORITY - CONSTRUCTION STANDARDS

REVISION DATE	FIRE HYDRANT ASSEMBLY	W-18
07/01/04		
03/01/06		

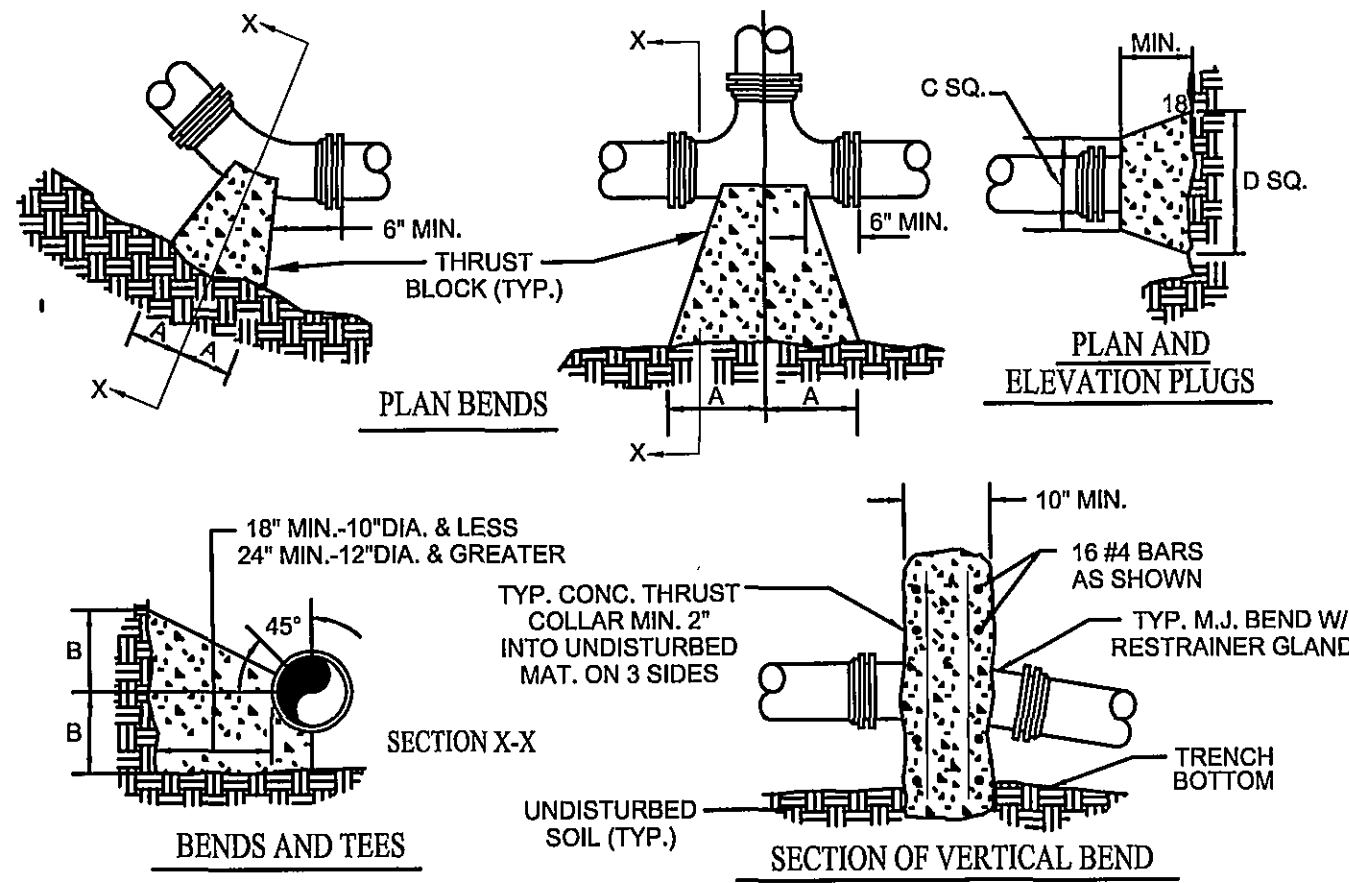

- NOTES:
1. FOR VERT. BEND DOWN IN EXCESS OF 11 1/4" BEND, ANCHORAGE SHALL BE DESIGNED BY ENGINEER.
  2. FOR VERT. BEND UPWARD, BLOCKING TO BE SIMILAR TO THAT FOR HORIZ. BEND.
  3. GLANDS & BOLTS SHALL BE PROTECTED FROM CONC. BY PLASTIC SHEETING WHEN POURING THRUST BLOCKS.
  4. ALL THRUST BLOCK & SUPPORT CONC. SHALL BE 3000 PSI READY MIX CONC.
  5. THRUST BLOCKS WITH "B" DIMENSION GREATER THAN 30" SHALL HAVE THE RESTRAINED PIPE INSTALLED WITH A MINIMUM OF 4' OF COVER.
  6. IF UNDER 100 PSI WORKING PRESSURE, RESTRAINT JOINTS MUST BE USED. IF EQUAL OR GREATER THAN 100 PSI WORKING PRESSURE, BOTH THRUST BLOCK AND RESTRAINT JOINTS ARE REQUIRED.

PRESSURE = 200 psi  
BEARING = 2000 psf  
FACTOR OF SAFETY = 1.5

PIPE SIZE	90° BEND	45° BEND	22 1/2° BEND	11 1/4° BEND	TEE	PLUG
4"	A	B	A	B	A	B
6"	18"	12"	8"	6"	11"	9"
8"	24"	16"	12"	10"	15"	12"
10"	30"	20"	16"	14"	20"	16"
12"	36"	24"	20"	18"	24"	20"
14"	42"	28"	24"	22"	30"	24"
16"	48"	32"	28"	26"	36"	28"
18"	54"	36"	32"	30"	42"	32"
20"	60"	40"	36"	34"	48"	36"
22"	66"	44"	40"	38"	54"	40"
24"	72"	48"	44"	42"	60"	44"
26"	78"	52"	48"	46"	66"	48"
28"	84"	56"	52"	50"	72"	52"
30"	90"	60"	56"	54"	78"	56"

WESTERN VIRGINIA WATER AUTHORITY - CONSTRUCTION STANDARDS

REVISION DATE	THRUST BLOCK CONSTRUCTION	W-19
07/01/04		
03/01/06		

FACTOR OF SAFETY = 1.5

PIPE SIZE	PIPE MAT'L	90° BEND	45° BEND	22 1/2° BEND	11 1/4° BEND	VALVE /PLUG	TEE BRANCH	REDUCER (NOTE 2)	VERT. 45°	VERT. 22 1/2°	VERT. 11 1/4°
6"	D.I.	28'	12'	6'	3'	38'	34'	20'	23'	11'	5'
8"	D.I.	37'	15'	7'	4'	51'	47'	21'	30'	15'	7'
10"	D.I.	45'	19'	9'	4'	61'	57'	20'	37'	18'	9'
12"	D.I.	53'	22'	11'	5'	73'	69'	38'	43'	21'	10'
6"	PVC	30'	12'	6'	3'	56'	38'	29'	35'	17'	8'
8"	PVC	40'	16'	8'	4'	74'	56'	31'	46'	22'	11'
10"	PVC	47'	20'	9'	5'	89'	82'	30'	56'	27'	13'
12"	PVC	56'	23'	11'	6'	106'	88'	56'	66'	32'	16'

1. ALL JOINTS SHALL BE RESTRAINED ON BOTH SIDES OF THE FITTING FOR THE LENGTH SHOWN UNLESS OTHERWISE INDICATED.
2. REDUCER IS ONE SIZE SMALLER THAN PIPE LISTED. RESTRAINT LENGTH IS UPSTREAM ON THE LARGE SIDE OF THE REDUCER.
3. IF UNDER 100 PSI WORKING PRESSURE, RESTRAINT JOINT(S) ARE TO BE USED. IF EQUAL TO OR OVER 100 PSI WORKING PRESSURE, BOTH THRUST BLOCK AND RESTRAINT JOINTS SHALL BE USED.

WESTERN VIRGINIA WATER AUTHORITY - CONSTRUCTION STANDARDS

REVISION DATE	THRUST RESTRAINT OF PIPE JOINTS DESIGN LENGTHS	W-20
07/01/04		
03/01/06		

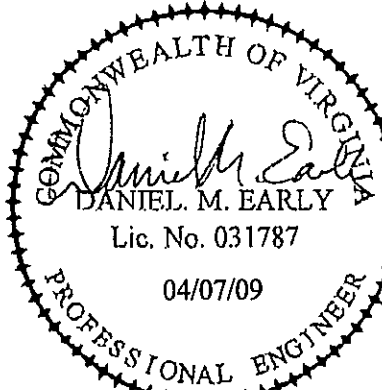

**ACS DESIGN**

ENGINEERING • SURVEYING  
LANDSCAPE ARCHITECTURE  
CONSTRUCTION MANAGEMENT

2203 PETERS CREEK ROAD  
ROANOKE, VIRGINIA 24017  
P 540.582.2345 F 582.2344  
INFO@ACSDSIGNLLC.COM  
WWW.ACSDSIGNLLC.COM

**Fairhope Road Sewer Extension**  
**Western Virginia Water Authority**  
**City of Roanoke, Virginia**

© ACS DESIGN, LLC. - Material included herein is covered by copyright. Use of this work in whole or in part is strictly forbidden without the expressed written consent of ACS DESIGN, LLC.

DRAWN BY: KMF/JSH  
DESIGNED BY: DME  
CHECKED BY: DME  
DATE: 17 MAR 2009  
JOB NUMBER: 072488

REVISIONS:  
No. 1 04/07/2009 City of Roanoke Comments  
No. 2  
No. 3  
No. 4

SHEET NO.: C7

WATER DETAILS