

NOTES:

1. BEDDING, HAUNCHING AND INITIAL BACKFILL CONSTRUCTION SHALL BE IN ACCORDANCE WITH MANUFACTURER'S RECOMMENDATION.
2. WHEN INSTALLING NON-METALLIC PIPE, NON-DETECTABLE WARNING TAPE SHALL BE BURIED AT A MINIMUM 6" BELOW GRADE AND APPROXIMATELY 12" TO 18" ABOVE NON-METALLIC PIPE. IT SHALL BE 3 TO 5 MILS IN THICKNESS AND INSTALLED CONTINUOUS FROM VALVE BOX TO VALVE BOX OR MANHOLE TO MANHOLE.
3. ALL PVC PIPE SHALL BE BEDDED IN COMPACTED GRANULAR MATERIAL WHICH SHALL BE CRUSHED STONE MEETING VDOT STANDARDS FOR GRADUATION 57 OR 68 STONE.
4. IN AREAS NOT SUBJECTED TO VEHICULAR TRAFFIC, BEDDING STONE AND FILL SHALL BE PLACED IN 10" LIFTS AND SHALL BE COMPACTED TO AT LEAST 90% OF MAXIMUM DENSITY AS DETERMINED BY ASTM D 698.
5. ALL SEWER LINE PIPE SHALL BE BEDDED IN COMPACTED GRANULAR MATERIAL. BEDDING REQUIREMENTS FOR DUCTILE WATER LINE ARE DEPENDENT ON MANUFACTURER'S BEDDING CRITERIA.

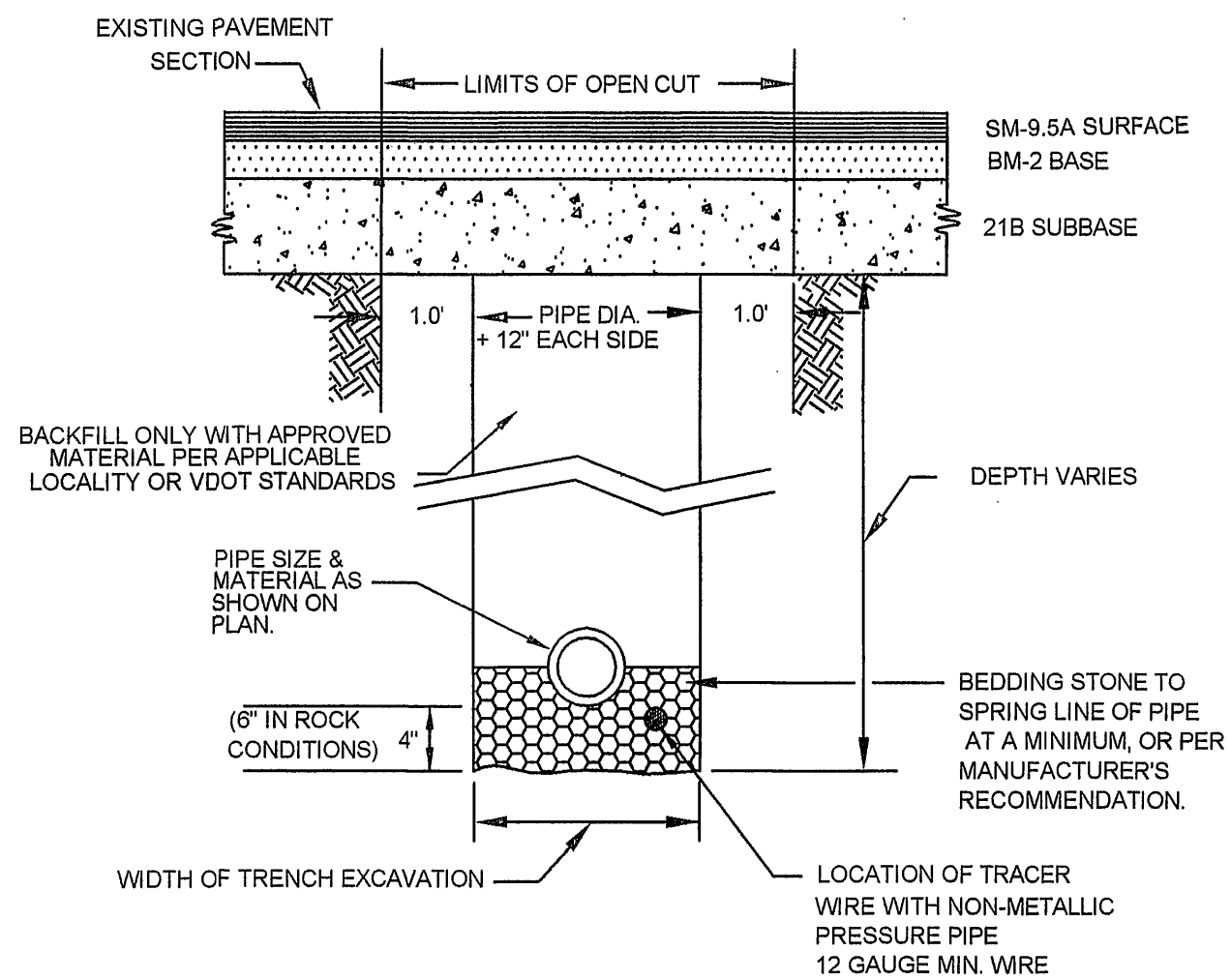
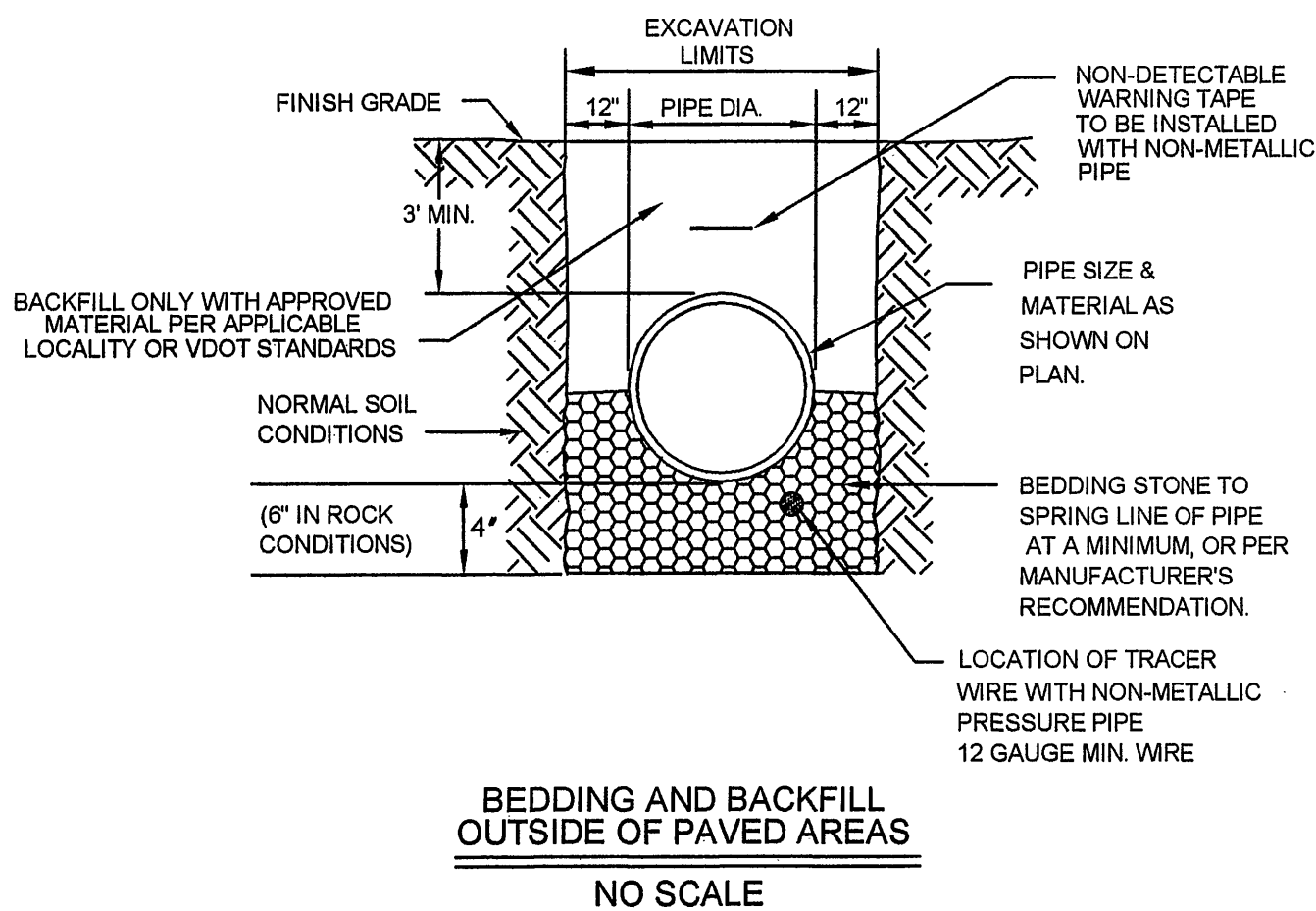

NOTES:

- A. IN ROANOKE COUNTY, THE CONTRACTOR SHALL REPLACE THE OPEN CUT WITH A MINIMUM TOP COURSE OF 2" VDOT SM-9.5A, BASE COURSE OF 3" VDOT BM-2, AND SUBBASE OF 8" VDOT 21B, OR AS REQUIRED BY VDOT. IN ROANOKE CITY, CONTRACTOR SHALL MATCH EXISTING PAVEMENT LAYERS OR AS REQUIRED BY CITY STANDARDS.
- B. ALL CONSTRUCTION WITHIN THE PUBLIC RIGHT-OF-WAY SHALL BE AS SPECIFIED BY VDOT OR APPLICABLE LOCALITY.
- C. PRIOR TO CONSTRUCTION, CONTRACTOR IS RESPONSIBLE FOR SECURING ALL REQUIRED PERMITS FROM VDOT AND/OR APPLICABLE LOCALITY.
- D. ALL WATER LINES BENEATH PAVEMENT SHALL BE DUCTILE IRON UNLESS INSTALLED IN CASING PIPE OR BY DIRECTIONAL BORING.
- E. IN AREAS SUBJECTED TO VEHICULAR TRAFFIC, BEDDING STONE AND FILL SHALL BE PLACED IN 6" LIFTS AND SHALL BE COMPACTED TO AT LEAST 95% OF MAXIMUM DENSITY AS DETERMINED BY ASTM D 698.
- F. ALL SEWER LINE PIPE SHALL BE BEDDED IN COMPACTED GRANULAR MATERIAL. BEDDING REQUIREMENTS FOR DUCTILE WATER LINE ARE DEPENDENT ON MANUFACTURER'S BEDDING CRITERIA.

BEDDING AND BACKFILL
UNDER PAVEMENT
NO SCALE

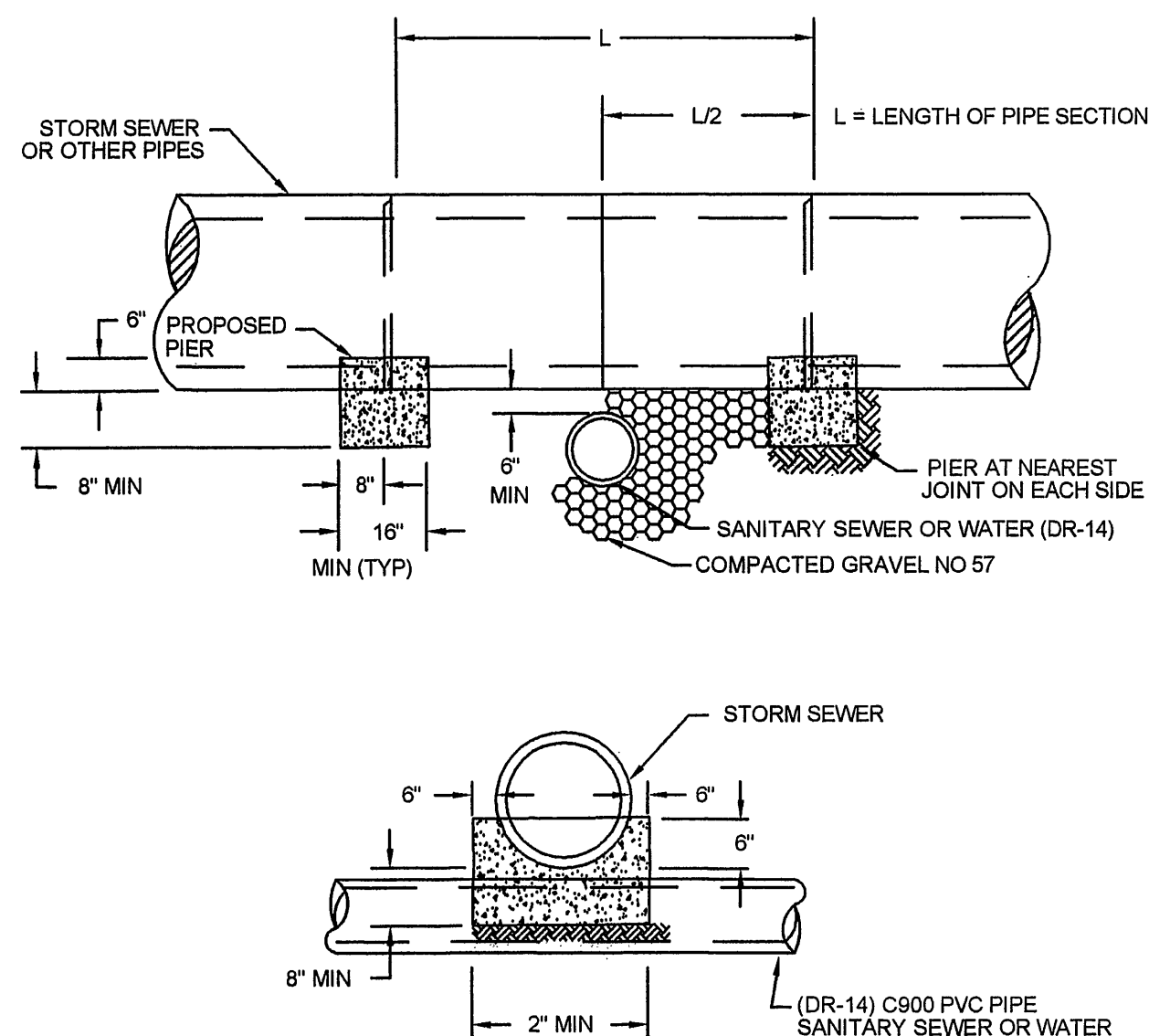

NOTE:

1. PIER REQUIRED WHEN STORM DRAIN OR OTHER PIPES CROSSES OVER THE OTHER UTILITY WITH A VERTICAL CLEARANCE OF LESS THAN 18".
2. PIER TO BE BUILT ON UNDISTURBED EARTH.
3. CONCRETE TO BE READY MIX, CLASS A3.

CONCRETE PIER
NO SCALE

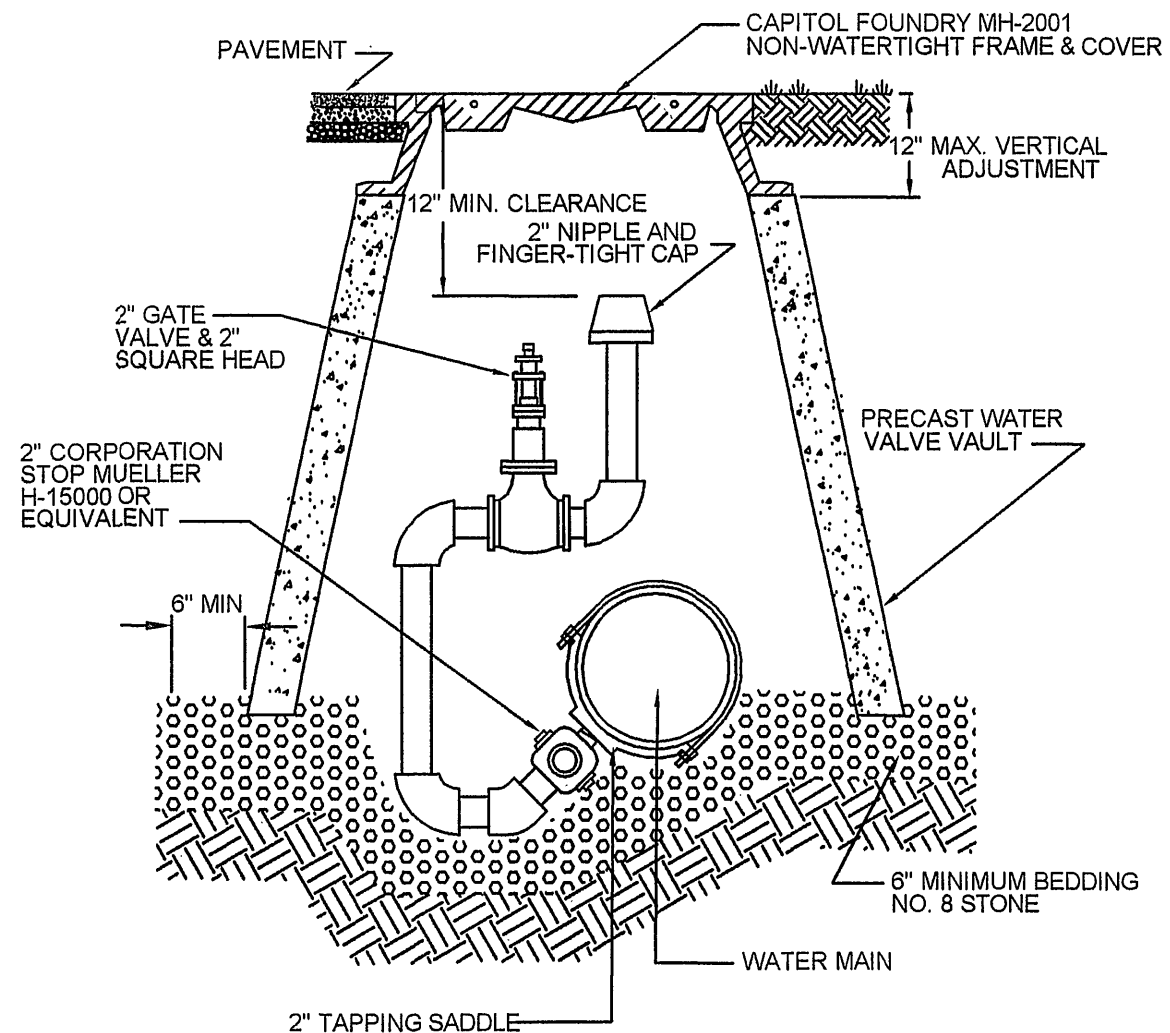

1. FIRE HYDRANTS MAY BE USED AT LOWPOINTS IN PLACE OF BLOW-OFFS WHERE IT IS DEMONSTRATED THAT A MINIMUM FLUSHING VELOCITY OF 4 FTS IS PROVIDED.

IN-LINE
BLOW-OFF ASSEMBLY
NO SCALE

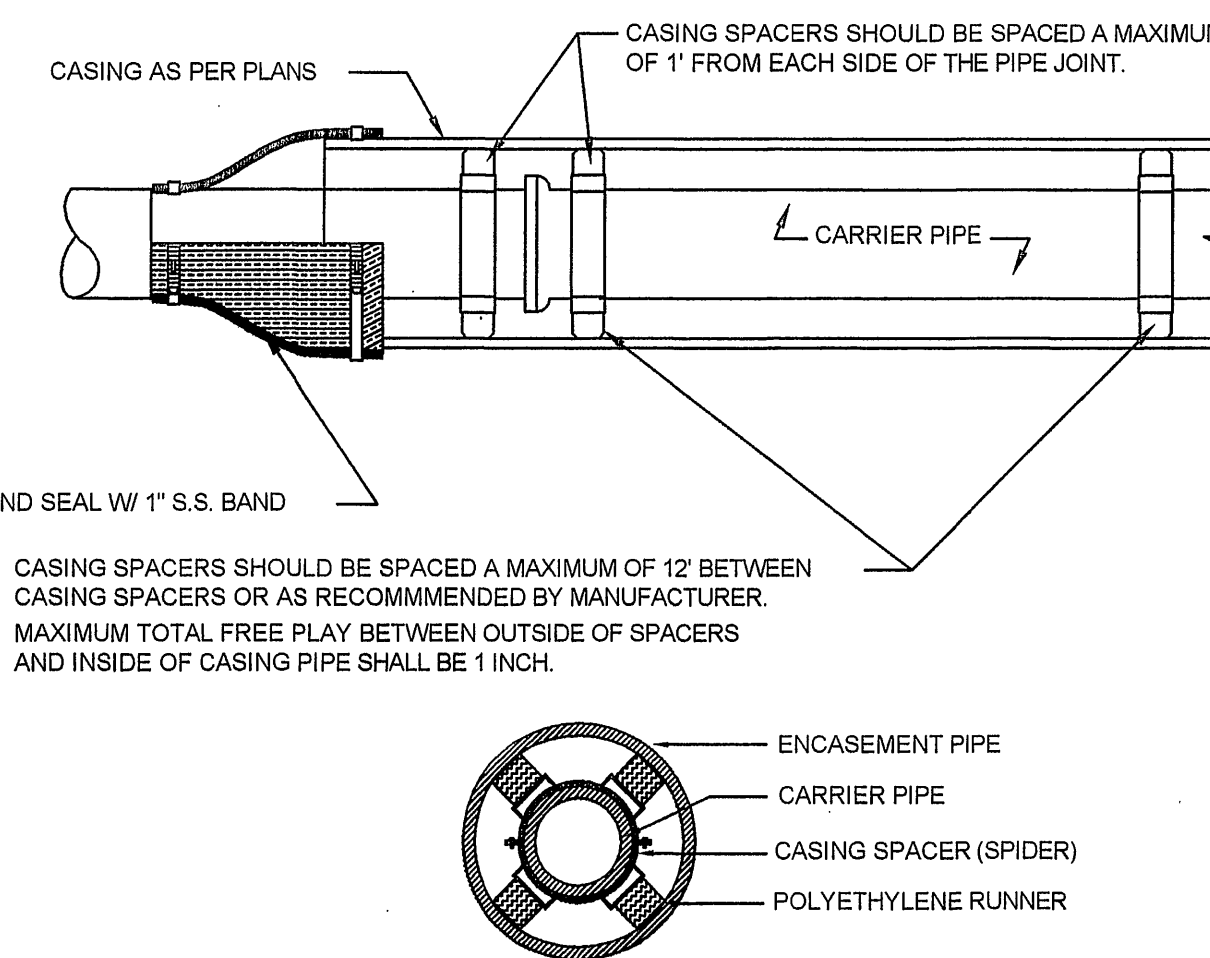

NOTE: A 1" DRAIN WILL BE REQUIRED ON THE LOWER END OF THE CASING IF THE CASING ENDS ARE SEALED WITH MORTAR AND BRICK.

PIPE SUPPORT
IN CASING PIPE
NO SCALE

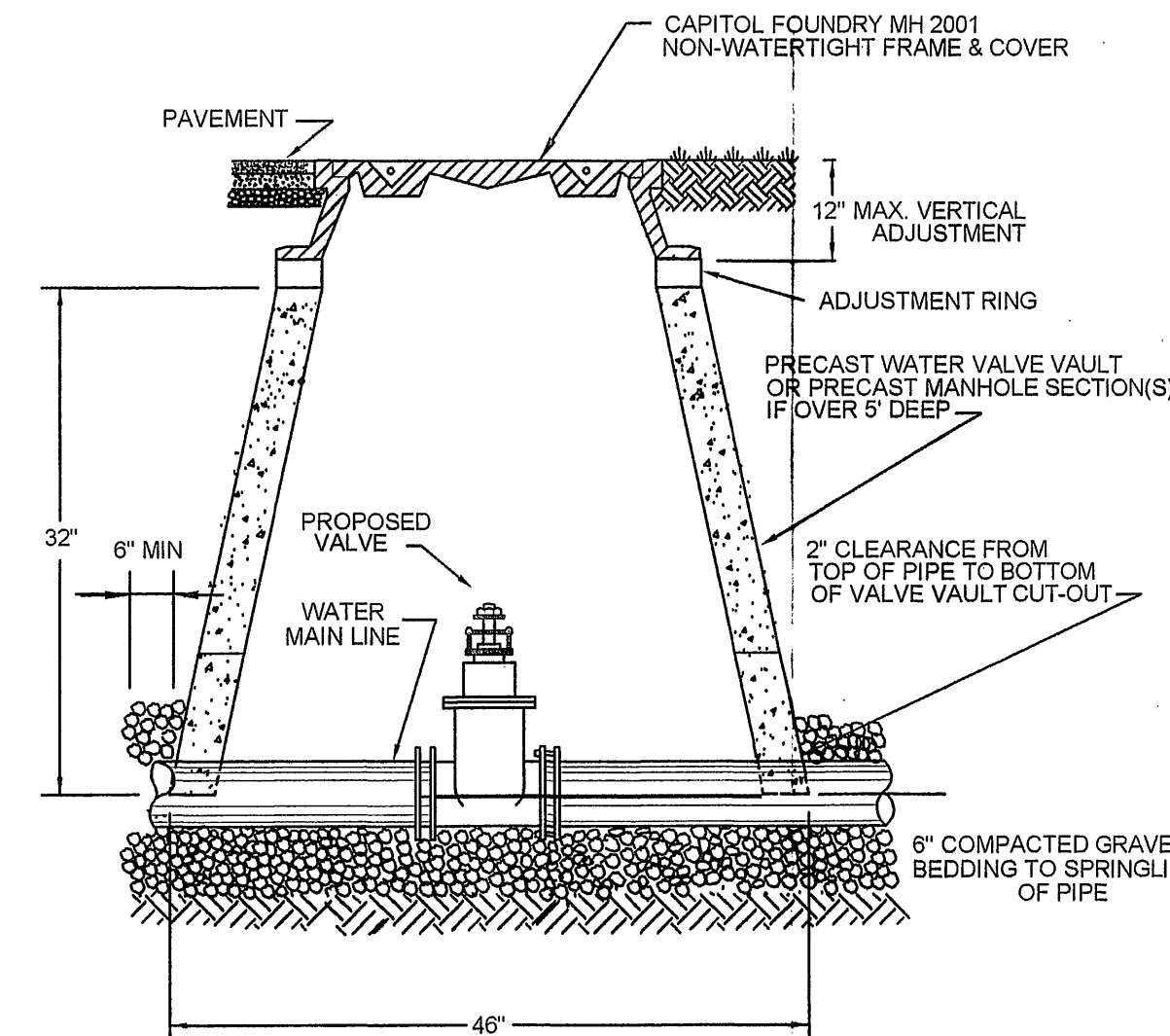

WATER LINE VALVE
INSTALLATION
NO SCALE

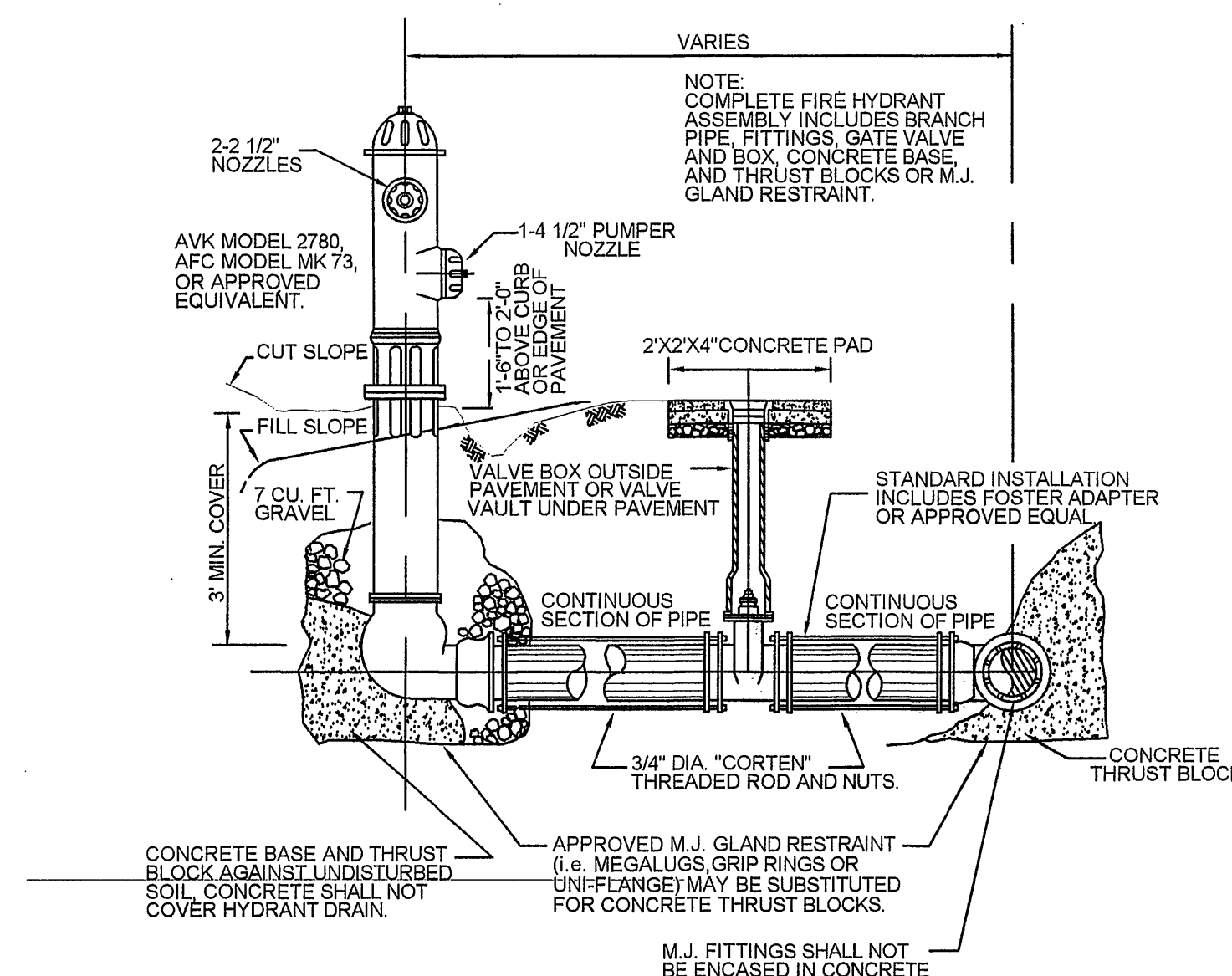

NOTES:

1. MAIN BODY OF HYDRANT MUST BE PAINTED SILVER WITH RED REFLECTIVE CAPS AND BONNET.
2. FIRE HYDRANT SHALL BE INSTALLED 2 MIN. AND 4 MAX. FROM BACK OF CURB OR 6 MIN. AND 12 MAX. WHEN CURB IS NOT PRESENT. FIRE HYDRANT TO BE INSTALLED WITHIN RIGHT-OF-WAY OR EASEMENT LINE.
3. AREA AROUND HYDRANT AT A RADIUS OF 4' TO BE LEVEL AND UNOBSTRUCTED.
4. WATERPROOF BAGS SHALL BE PLACED OVER ALL NEWLY INSTALLED FIRE HYDRANTS.
5. HIGH PRESSURE (OVER 120 PSI) REQUIRES THE USE ALL 3 RESTRAINTS.

FIRE HYDRANT
ASSEMBLY
NO SCALE



LUMSDEN ASSOCIATES, P.C.
ENGINEERS-SURVEYORS-PLANNERS
ROANOKE, VIRGINIA

4664 BRAMBLETON AVENUE
P.O. BOX 20669
ROANOKE, VIRGINIA 24018

PHONE: (540) 774-4411
FAX: (540) 772-9445
E-MAIL: MAIL@LUMSDENPC.COM

FAITH CHRISTIAN SCHOOL
ROANOKE COUNTY, VIRGINIA

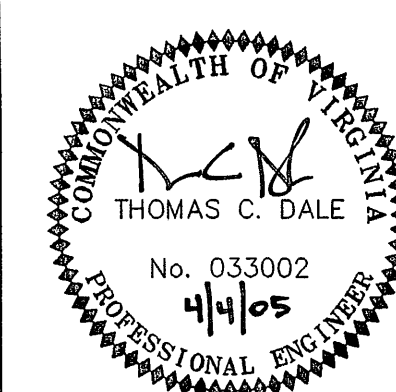

WATER AND SEWER
NOTES AND DETAILS

PROJECT ARCHITECT

COMMISSION NUMBER

03-082

TECHNICIANS

DATE

6 JAN. 2005

C2A