

GENERAL NOTES:

- Location of underground utilities is based on field surveys and available records. The Contractor shall verify location of all utilities prior to beginning construction.
- The Sitework Contractor shall comply with local codes in observing erosion control measures, both on and off the site. Refer to the Virginia Uniform Coding System contained in the Virginia Soil Erosion and Sediment Control Handbook, dated 1980, for details and specifications of erosion control items found on these plans.
- Contractor shall verify and be responsible for all dimensions at the job site.
- Contractor is responsible for notifying all utility companies prior to the start of construction.
- All elevations shown are in reference to the benchmark and must be verified by the General Contractor.
- Sanitary sewer clean-outs in traffic areas shall be protected by a cast-iron clean-out frame and cover as manufactured by Richards Foundry Co., No. L-1020 or approved equal.
- Contractor shall coordinate with the utility companies to extend electrical power, telephone and gas to the buildings as required by the building plans.
- All pavement on site shall consist of 6" of stone base (Type 21A) and 220 Lb./SY of bituminous wear course (Type S-5). All new curbing on site shall be VDOT Std. CG-2. All pavement shall be in accordance with VDOT Standards and Specifications.
- All graded areas which do not receive pavement shall receive 6" of topsoil. All disturbed areas shall be seeded by Contractor.
- All parking lot striping shall be white standard traffic paint. All handicap parking symbols shall be yellow standard traffic paint.
- The Contractor shall grade and construct a gravel access drive from the southerly parking lot boundary to connect the existing church drive as shown.
- All storm drainage construction shall be in accordance with Town of Vinton Standards and Specifications.
- All sanitary sewer construction shall be in accordance with Town of Vinton Standards and Specifications.
- The Contractor shall build the sanitary sewer on site from MH 1 to MH 5. Contractor shall install Class 52 Ductile Iron Pipe from MH 5 into drop inlet 3 as shown on Sheet C-4.
- Connection to existing 8" waterline on Route 24 shall be by Town of Vinton. Contractor shall coordinate his work with Mr. Bob Miller and Mr. Cecil Stacy of the Town of Vinton as required.
- All 8" waterline construction on site shall be in accordance with Town of Vinton Standards and Specifications.
- The existing City of Roanoke 10" cast iron water main shall be relocated as shown. Pipe shall be 10" Class 52 Ductile Iron. Construction, testing, and disinfection shall be in accordance with City of Roanoke Standards and Specifications.
 - Contractor shall take care during filling operations to protect existing 10" cast iron water main as necessary.
 - Contractor shall coordinate construction of filling operations, storm drain and sanitary sewer construction as necessary. Contractor is cautioned that construction of waterline must be coordinated to construct new waterline at depths indicated on the waterline profile.
 - All connections to existing 10" cast iron line shall be made by the City of Roanoke Water Department. Contractor shall coordinate his work with Mr. Craig Sluss of the City of Roanoke Water Department as necessary.
 - Contractor shall coordinate with City of Roanoke for inspection of new water main as required.
- All filling operations shall be done in accordance with VDOT Specifications. All fill shall be compacted to a minimum of 95% of Standard Proctor.

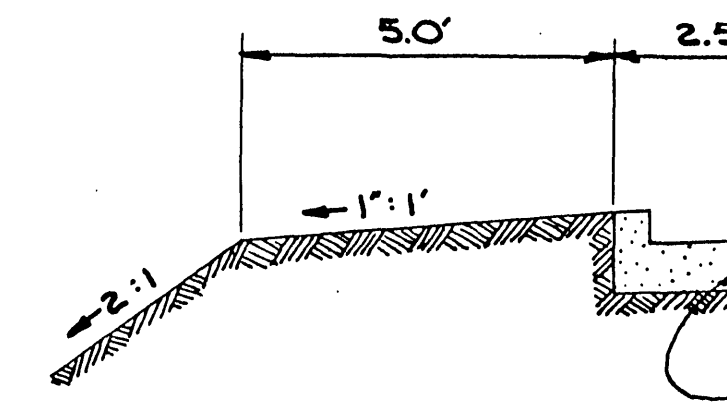

PAVEMENT

REMOVE EXIST. AND PROVL. ENTR., W.

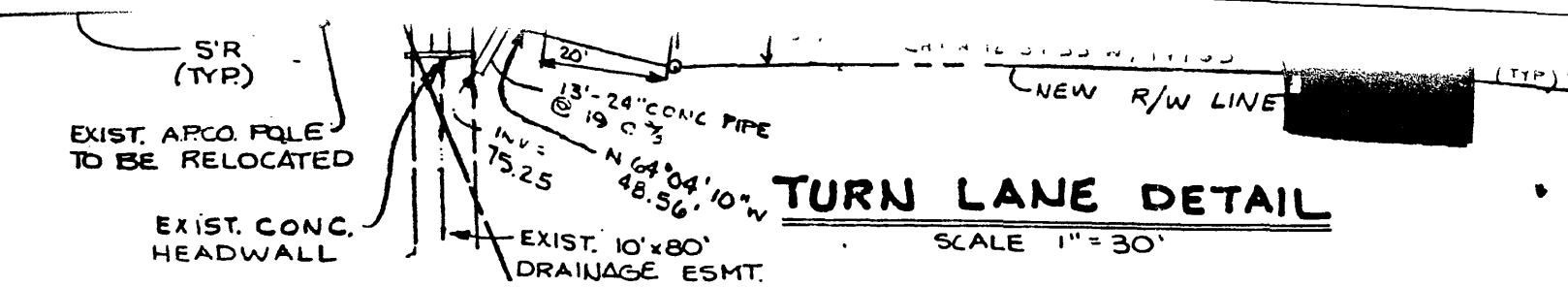

SCALE: 1" = 30' HORIZ.
1" = 5' VERT.

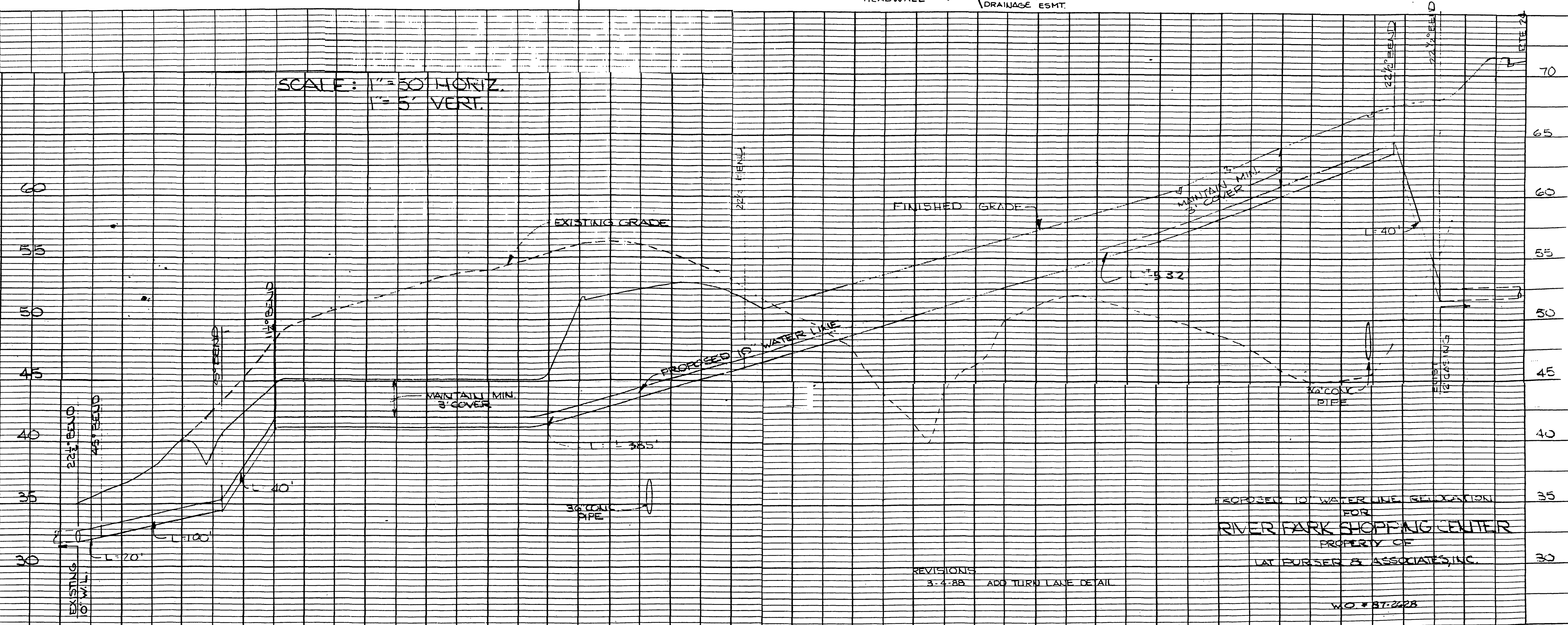

REVISIONS
3-4-85 ADD TURN LANE DETAIL

WO # 87-2428

Water Dept # 88-21
Installed 06/23/1988

new Winn Dixie Rt. 24 + Hardy Rd.
SHEET C-3 Vinton, Virginia

NOTE BOOK
No. _____
DATE _____
BY _____
SURVEYED _____
PLOTTED _____
GRADES CHECKED _____
B. A.'S NOTED _____
STRUCTURE NOTATIONS CHECKED _____

PROFILE
NOTE BOOK
No. _____
DATE _____
BY _____
SURVEYED _____
PLOTTED _____
GRADES CHECKED _____
B. A.'S NOTED _____
STRUCTURE NOTATIONS CHECKED _____