

ALL DESIGNS, DRAWINGS & SPECIFICATIONS DEPICTED ON THIS SHEET ARE PROPERTY OF TITAN ENGINEERING GROUP, INC. ANY UNAUTHORIZED USE OR REPRODUCTION IS SUBJECT TO LEGAL PROSECUTION. POSSESSION IN ANY FORM CONSTITUTES ACCEPTANCE OF THESE CONDITIONS.

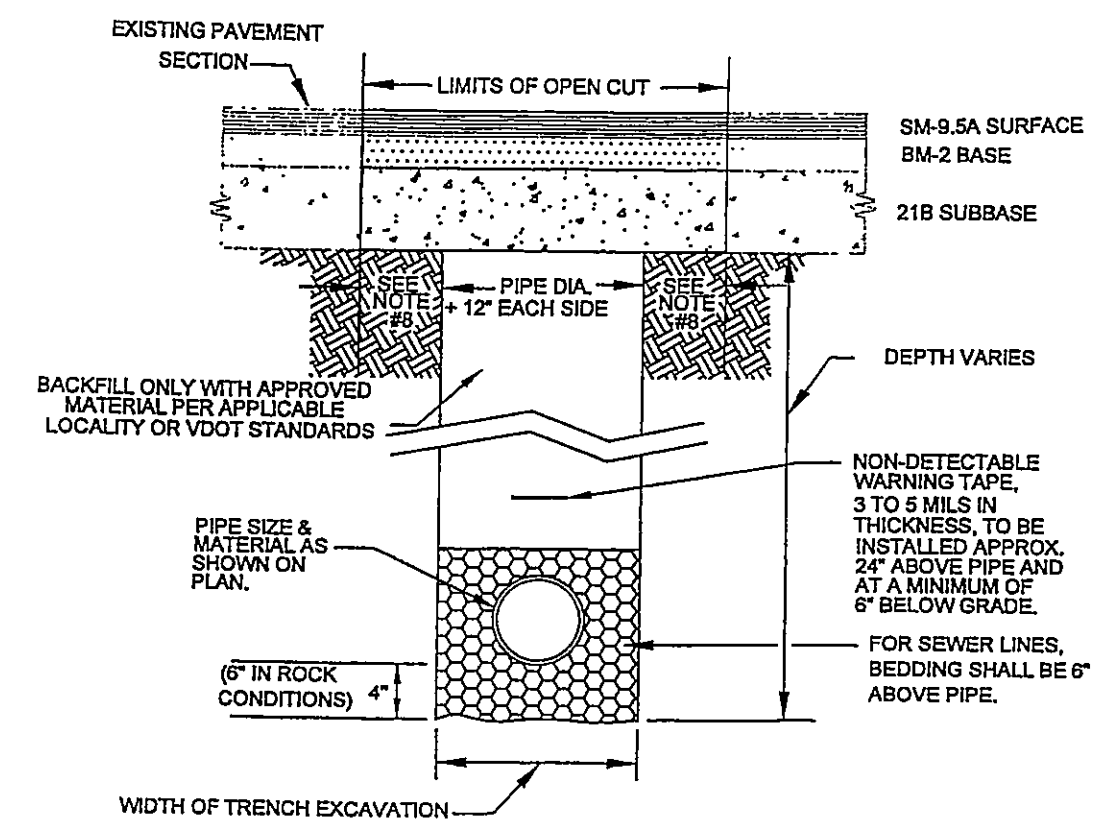

- NOTES:
1. BEDDING, HAUNCHING AND INITIAL BACKFILL CONSTRUCTION SHALL BE IN ACCORDANCE WITH MANUFACTURER'S RECOMMENDATION.
 2. ALL PVC PIPE SHALL BE BEDDED IN COMPACTED VDOT #57 OR #88 STONE.
 3. IN ROANOKE COUNTY, THE CONTRACTOR SHALL REPLACE THE OPEN CUT WITH A MINIMUM TOP COURSE OF 1.5" (MINIMUM) VDOT SM-5.5A, BASE COURSE OF 6" VDOT BM-2, AND SUBBASE OF 10" VDOT 21B, OR AS REQUIRED BY VDOT. IN ROANOKE CITY, CONTRACTOR SHALL REPLACE PAVEMENT AS REQUIRED BY CITY OF ROANOKE RIGHT OF WAY EXCAVATION AND RESTORATION STANDARDS.
 4. ALL CONSTRUCTION WITHIN THE PUBLIC RIGHT-OF-WAY SHALL BE AS SPECIFIED BY VDOT OR APPLICABLE LOCALITY.
 5. PRIOR TO CONSTRUCTION, CONTRACTOR IS RESPONSIBLE FOR SECURING ALL REQUIRED PERMITS FROM VDOT AND/OR APPLICABLE LOCALITY.
 6. IN AREAS SUBJECTED TO VEHICULAR TRAFFIC, BEDDING STONE AND FILL SHALL BE PLACED IN 6" LIFTS AND SHALL BE COMPACTED TO AT LEAST 95% OF MAXIMUM DENSITY AS DETERMINED BY ASTM D 698.
 7. ALL SEWER LINE PIPE SHALL BE BEDDED IN COMPACTED GRANULAR MATERIAL. BEDDING REQUIREMENTS FOR DUCTILE SEWER LINE ARE DEPENDENT ON MANUFACTURER'S BEDDING CRITERIA.
 8. BENCH CUT ON EACH SIDE OF PAVEMENT: CITY OF ROANOKE EQUALS 12" VDOT RIGHT-OF-WAY EQUALS 6".
 9. ALL EXCAVATIONS SHALL COMPLY WITH OSHA TECHNICAL MANUAL, CHAPTER 2, TITLED "EXCAVATIONS: HAZARD RECOGNITION IN TRENCHING AND SHORING."

WESTERN VIRGINIA WATER AUTHORITY - CONSTRUCTION STANDARDS		
REVISION DATE		
07/01/04		
03/01/06		
	BEDDING AND BACKFILL UNDER PAVEMENT AND RIGHT-OF-WAY	S-31

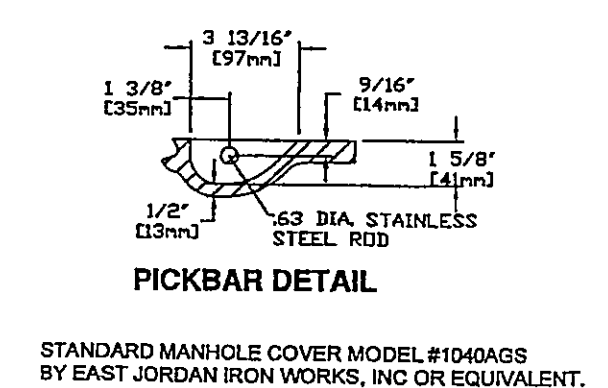
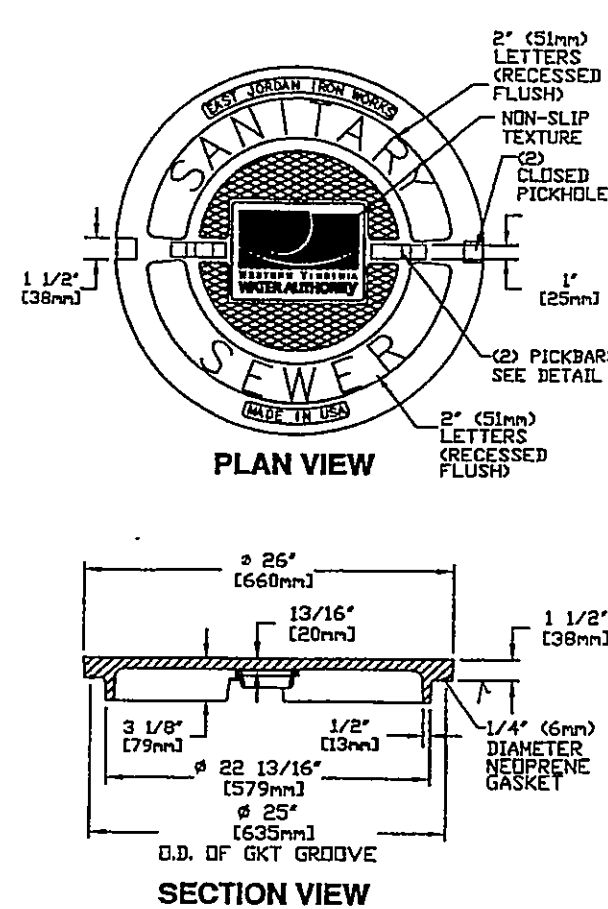

WESTERN VIRGINIA WATER AUTHORITY - CONSTRUCTION STANDARDS		
REVISION DATE		
07/01/04		
03/01/06		
	WATERTIGHT MANHOLE COVER	S-06

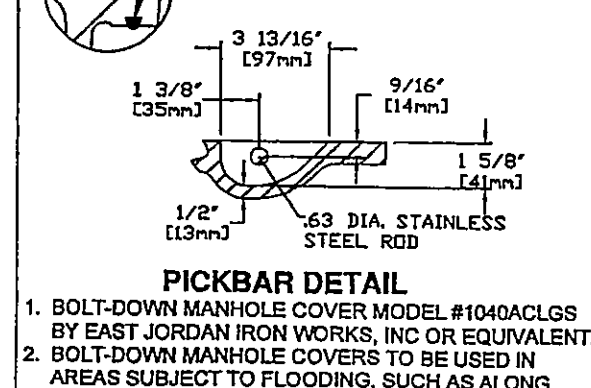
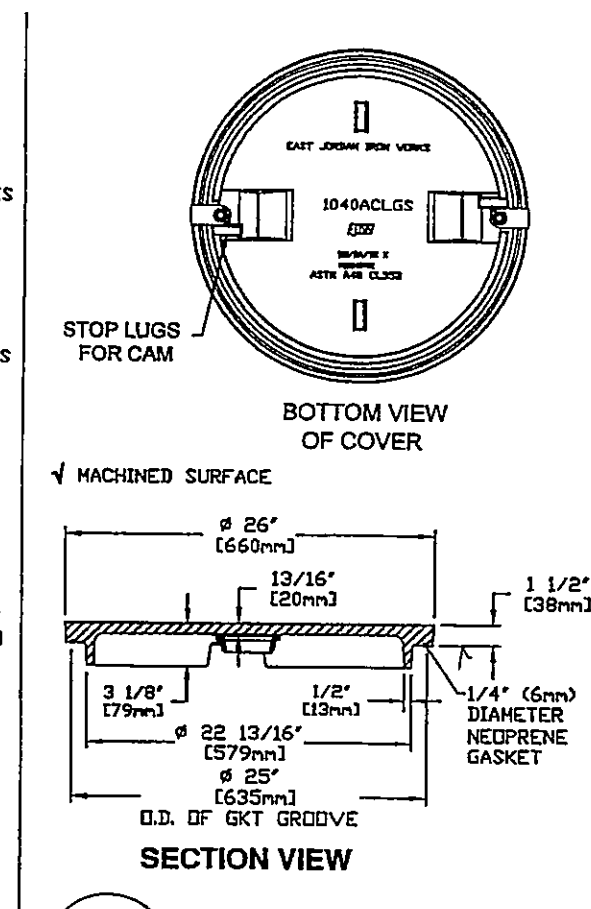

WESTERN VIRGINIA WATER AUTHORITY - CONSTRUCTION STANDARDS		
REVISION DATE		
07/01/04		
03/01/06		
	WATERTIGHT MANHOLE FRAME	S-05

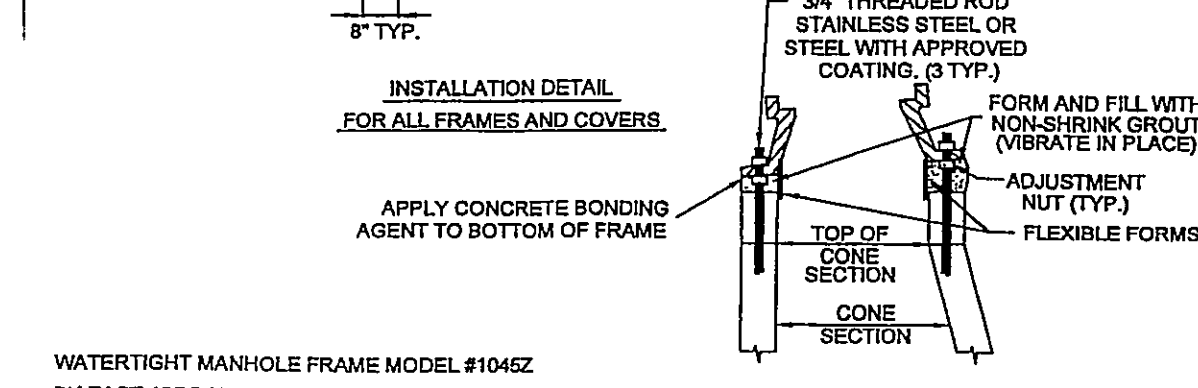
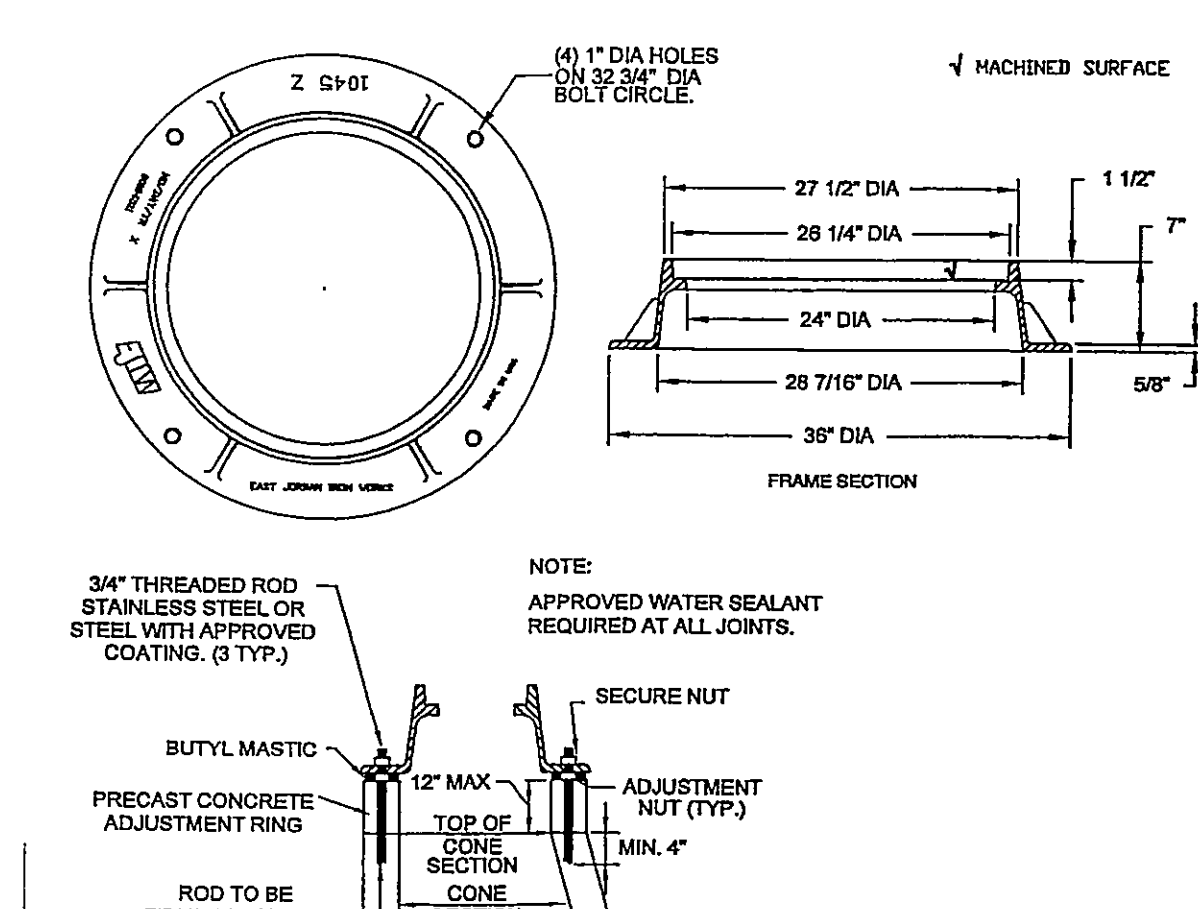

WESTERN VIRGINIA WATER AUTHORITY - CONSTRUCTION STANDARDS		
REVISION DATE		
07/01/04		
03/01/06		
	WATERTIGHT MANHOLE FRAME	S-05

- NOTES:
1. BEDDING, HAUNCHING AND INITIAL BACKFILL CONSTRUCTION SHALL BE IN ACCORDANCE WITH MANUFACTURER'S RECOMMENDATION.
 2. ALL PVC PIPE SHALL BE BEDDED IN COMPACTED VDOT #57 OR #88 STONE.
 3. IN AREAS NOT SUBJECTED TO VEHICULAR TRAFFIC, BEDDING STONE AND FILL SHALL BE PLACED IN 6" LIFTS FROM BOTTOM OF TRENCH TO 1' ABOVE THE PIPE AND THE REMAINING SHALL BE PLACED IN 10" LIFTS AND SHALL BE COMPACTED TO AT LEAST 90% OF MAXIMUM DENSITY AS DETERMINED BY ASTM D 698.
 4. ALL SEWER LINE PIPE SHALL BE BEDDED IN COMPACTED GRANULAR MATERIAL. BEDDING REQUIREMENTS FOR DUCTILE SEWER LINE ARE DEPENDENT ON MANUFACTURER'S BEDDING CRITERIA.
 5. ALL EXCAVATIONS SHALL COMPLY WITH OSHA TECHNICAL MANUAL, CHAPTER 2, TITLED "EXCAVATIONS: HAZARD RECOGNITION IN TRENCHING AND SHORING."

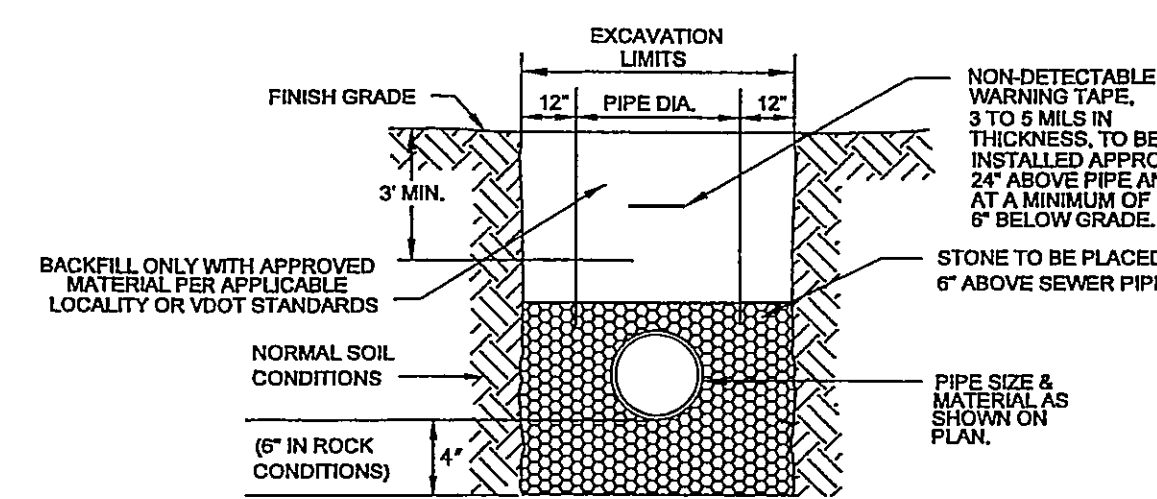

WESTERN VIRGINIA WATER AUTHORITY - CONSTRUCTION STANDARDS		
REVISION DATE		
07/01/04		
03/01/06		
	BEDDING AND BACKFILL OUTSIDE OF PAVED AREAS	S-30

- NOTES:
1. BEDDING, HAUNCHING AND INITIAL BACKFILL CONSTRUCTION SHALL BE IN ACCORDANCE WITH MANUFACTURER'S RECOMMENDATION.
 2. ALL PVC PIPE SHALL BE BEDDED IN COMPACTED VDOT #57 OR #88 STONE.
 3. IN AREAS NOT SUBJECTED TO VEHICULAR TRAFFIC, BEDDING STONE AND FILL SHALL BE PLACED IN 6" LIFTS FROM BOTTOM OF TRENCH TO 1' ABOVE THE PIPE AND THE REMAINING SHALL BE PLACED IN 10" LIFTS AND SHALL BE COMPACTED TO AT LEAST 90% OF MAXIMUM DENSITY AS DETERMINED BY ASTM D 698.
 4. ALL SEWER LINE PIPE SHALL BE BEDDED IN COMPACTED GRANULAR MATERIAL. BEDDING REQUIREMENTS FOR DUCTILE SEWER LINE ARE DEPENDENT ON MANUFACTURER'S BEDDING CRITERIA.
 5. ALL EXCAVATIONS SHALL COMPLY WITH OSHA TECHNICAL MANUAL, CHAPTER 2, TITLED "EXCAVATIONS: HAZARD RECOGNITION IN TRENCHING AND SHORING."

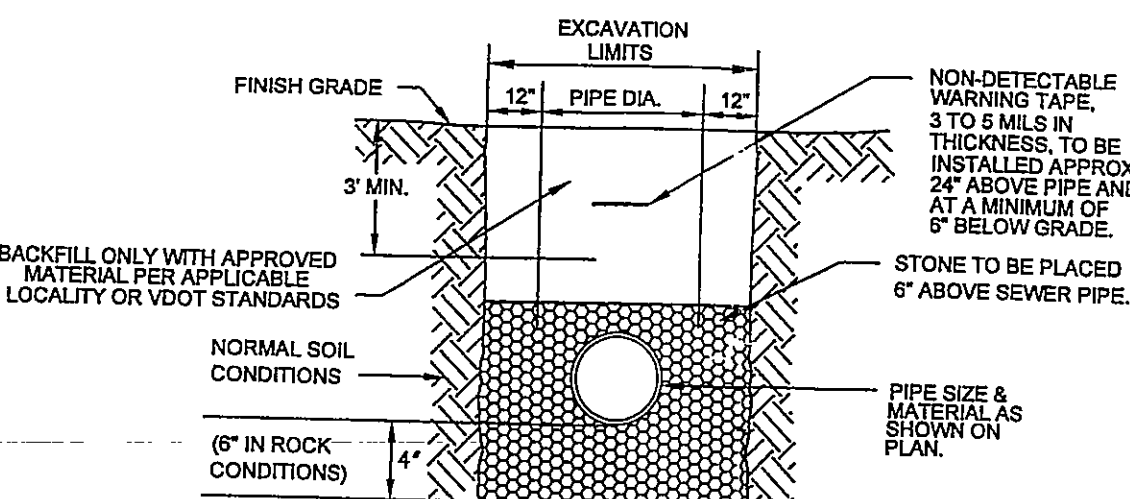

WESTERN VIRGINIA WATER AUTHORITY - CONSTRUCTION STANDARDS		
REVISION DATE		
07/01/04		
03/01/06		
	BEDDING AND BACKFILL OUTSIDE OF PAVED AREAS	S-30

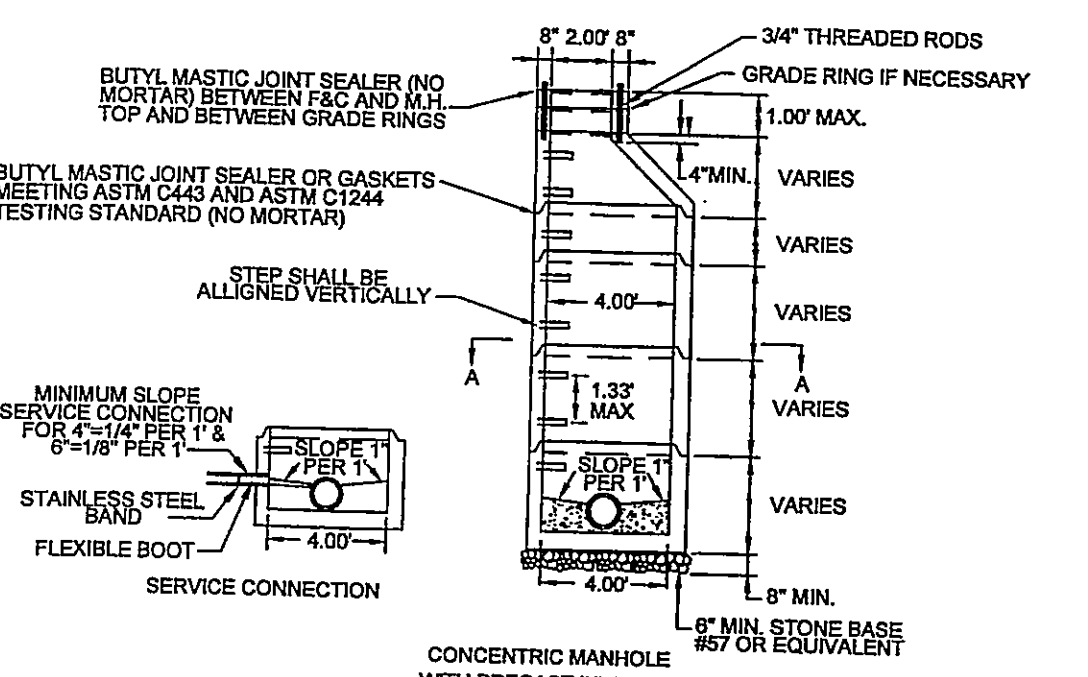
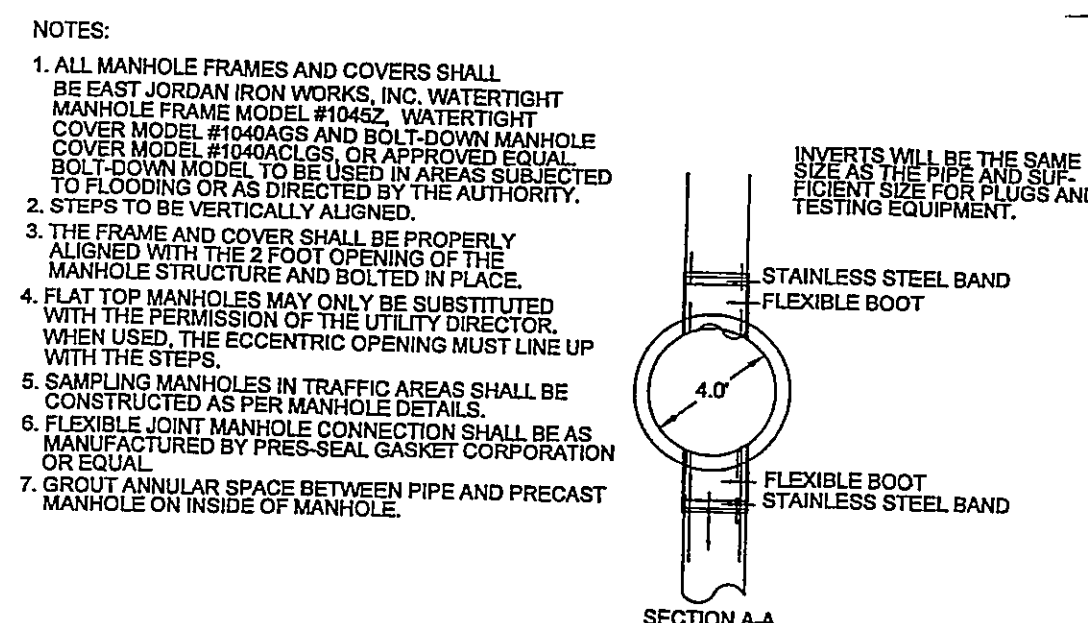

WESTERN VIRGINIA WATER AUTHORITY - CONSTRUCTION STANDARDS		
REVISION DATE		
04		
06		
	4' STANDARD MANHOLE FOR PIPE 15" OR SMALLER	S-01

- GENERAL NOTES:
1. TRAFFIC BEARING BOX REQUIRED IN TRAFFIC AREAS.
 2. ALL PIPE AND FITTINGS SHALL BE OF SIMILAR MATERIAL.
 3. ALL PIPE SHALL BE OF SAME SIZE.
 4. NO BENDS ARE ALLOWED IN THE LATERAL FROM THE MAIN TO THE CLEANOUT STACK WYE (EXCEPT AS NOTED).
 5. ALL MAIN LINE TAPS ON ACTIVE MAINS WILL BE PERFORMED BY WESTERN VIRGINIA WATER AUTHORITY.
 6. PIPING BEHIND CLEANOUT TO BE INSTALLED PER BOCA CODE.
 7. MINIMUM LATERAL SIZE:
 - 4\"/>
 8. MINIMUM COVER FOR ALL SEWER LATERALS SHALL BE THREE(3) FEET.
 9. PROPERTY OWNER RESPONSIBLE FOR INSTALLING CLEANOUT ON PROPERTY LINE WHEN MAINTENANCE OCCURS, IN ACCORDANCE WITH THIS STANDARD.
 10. FLOWLINE AT CLEANOUT WYE SHALL BE A MINIMUM OF THREE FEET (3') BELOW LOWEST SERVED FINISHED FLOOR.

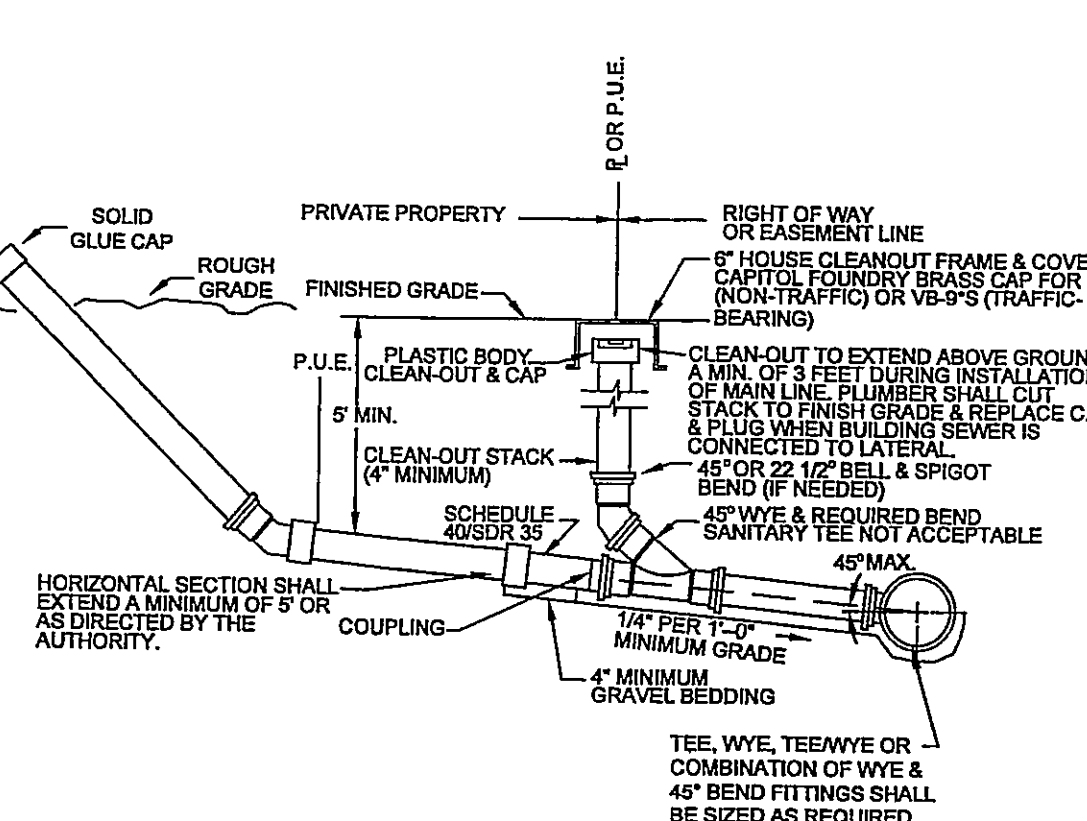

WESTERN VIRGINIA WATER AUTHORITY - CONSTRUCTION STANDARDS		
REVISION DATE		
07/01/04		
03/01/06		
	SANITARY SEWER LATERAL	S-08

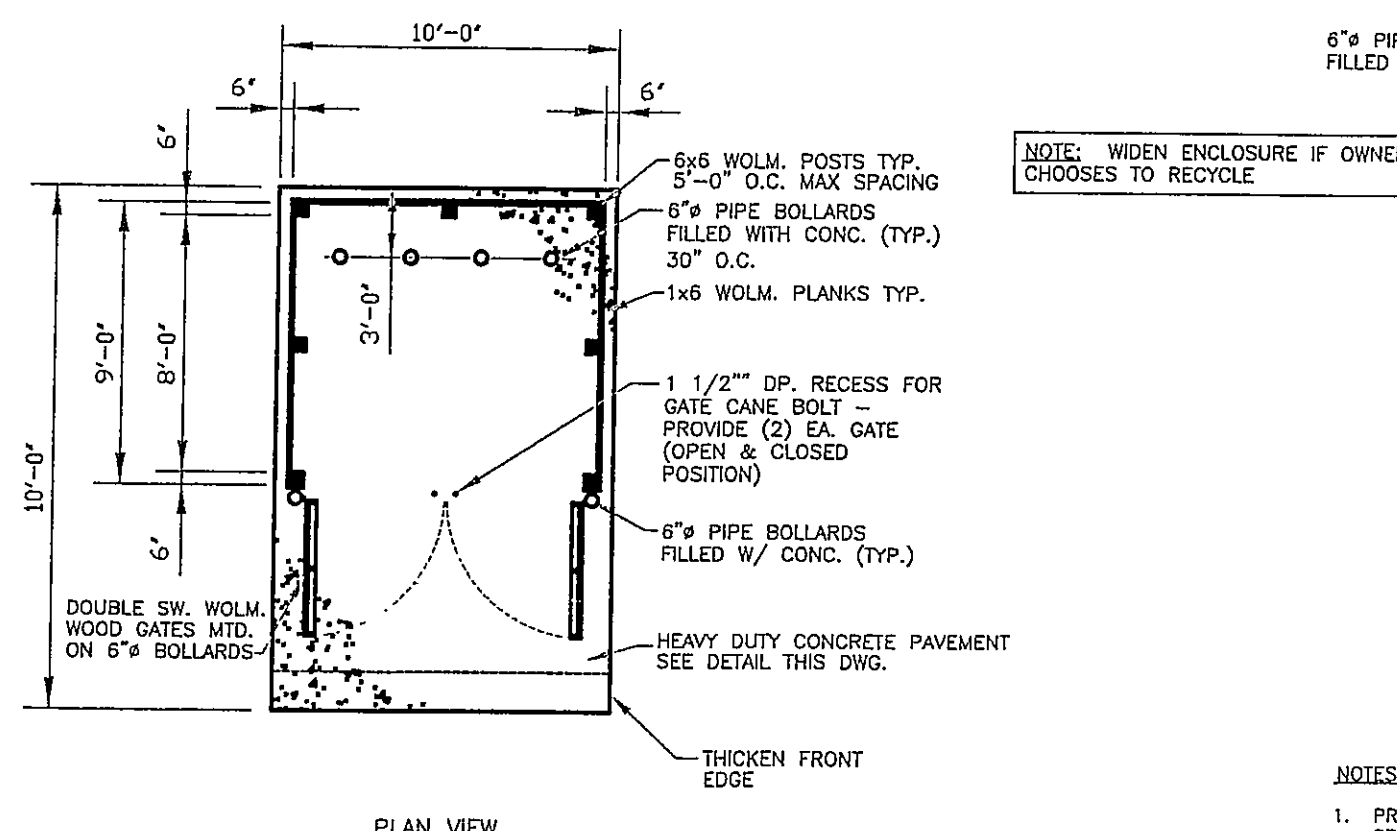

- NOTES:
1. PREPARE PAVEMENT SUBGRADE IN CONFORMANCE WITH THE WORK SPECIFIED ON THE CONTRACT DRAWINGS AND THE PROJECT REPORT OF GEOTECHNICAL INVESTIGATION.
 2. REFER TO PROJECT GENERAL CONCRETE NOTES.

DUMPSTER PAD & SCREEN

FAMILY DOLLAR STORE
631 PETERS CREEK ROAD
ROANOKE COUNTY
ROANOKE, VA.

SITE UTILITY
DETAILS

C-6

OF