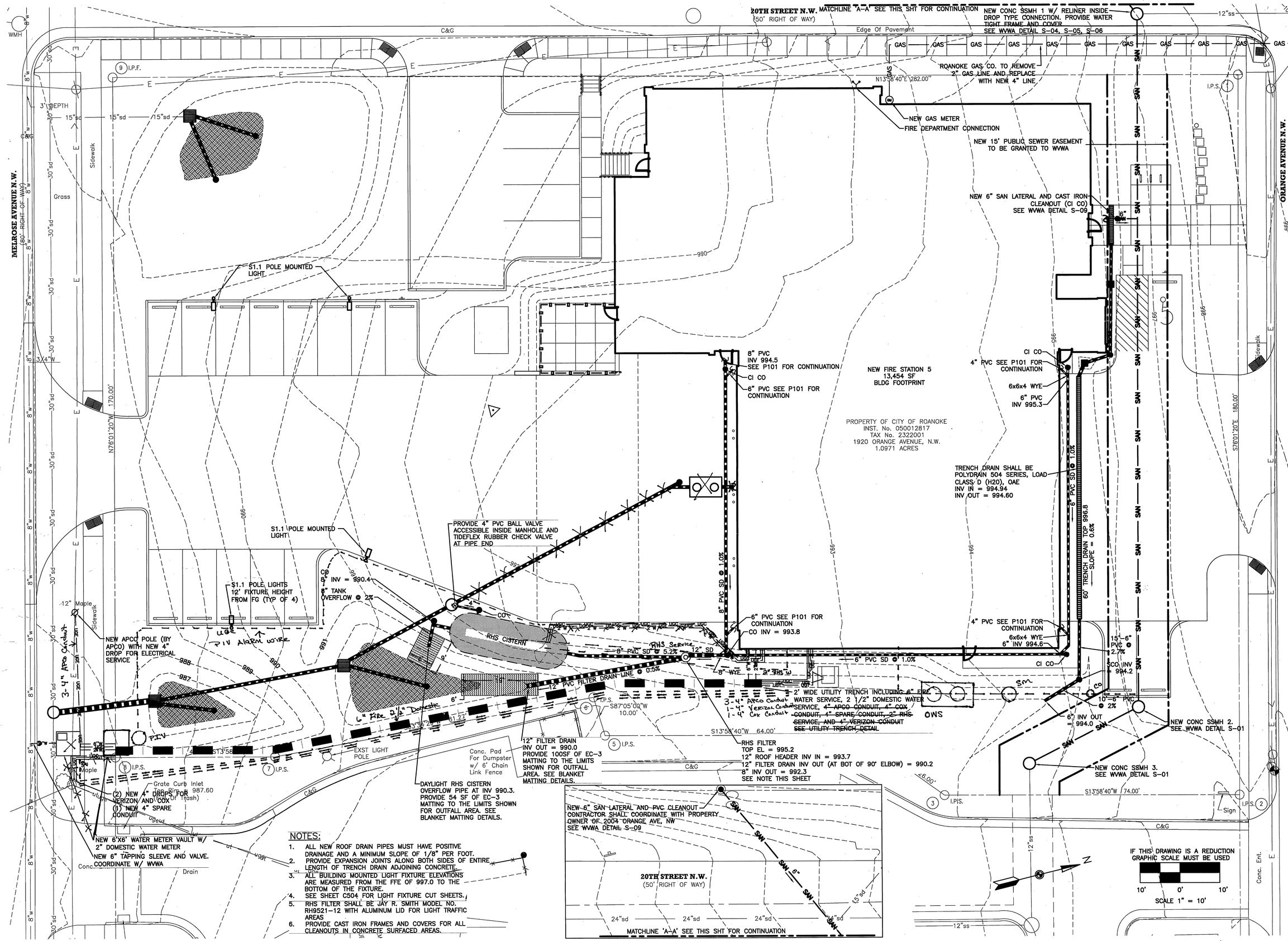

NOTES:

1. ALL NEW ROOF DRAIN PIPES MUST HAVE POSITIVE DRAINAGE AND A MINIMUM SLOPE OF 1/8" PER FOOT.
2. PROVIDE EXPANSION JOINTS ALONG BOTH SIDES OF ENTIRE LENGTH OF TRENCH DRAIN ADJOINING CONCRETE.
3. ALL BUILDING MOUNTED LIGHT FIXTURE ELEVATIONS ARE MEASURED FROM THE FFE OF 997.0 TO THE BOTTOM OF THE FIXTURE.
4. SEE SHEET C504 FOR LIGHT FIXTURE CUT SHEETS.
5. RHS FILTER SHALL BE JAY R. SMITH MODEL NO. RH9521-12 WITH ALUMINUM LID FOR LIGHT TRAFFIC AREAS
6. PROVIDE CAST IRON FRAMES AND COVERS FOR ALL CLEANOUTS IN CONCRETE SURFACED AREAS.

COMMONWEALTH OF VIRGINIA
JASON JON THOMAS
Lic. No. 32285
PROFESSIONAL ENGINEER

Cole + Russell Architects
AN EMPLOYEE-OWNED COMPANY
Cincinnati 537 East Pete Rose Way, Suite 200 | Cincinnati, OH 45202 v 513.721.8080
Denver 1740 Platte Street | Denver, CO 80202 v 303.863.8100
www.colerussell.com
Commercial | Retail | Hospitality | Housing | Education | Government

CONSULTANTS

AS-Built 6-3-2010

ISSUE/REVISION

06/11/2008 SCHEMATIC DESIGN
08/01/2008 DESIGN DEVELOPMENT
10/03/2008 90% CONSTRUCTION DOCUMENTS
10/21/2008 ISSUED FOR BID

PROJECT TITLE

ROANOKE FIRE-EMS STATION 5

1920 ORANGE AVE
ROANOKE, VA 24017

COMMISSION NO. 408009
ISSUE DATE 10/21/2008
SHEET TITLE

ALTERNATE GC-1 LIGHTING AND UTILITY PLAN

SHEET NO.

C111

© 2008 Cole + Russell Architects

THE DOCUMENTS OF THIS TRANSMITTAL ARE INSTRUMENTS OF SERVICE PROPERTY OF COLE + RUSSELL ARCHITECTS, INC. WHETHER THE PROJECT FOR WHICH THE DOCUMENT IS CONTAINED MAY BE COMPLETED OR NOT. THE INFORMATION IT CONTAINS MAY BE COPIED OR USED FOR OTHER THAN THE PROJECT FOR WHICH IT IS PROVIDED, WITHOUT THE EXPRESS CONSENT OF COLE + RUSSELL ARCHITECTS, INC.