

TEL (540) 342-4002
FAX (540) 342-2060
www.HughesArchitects.com

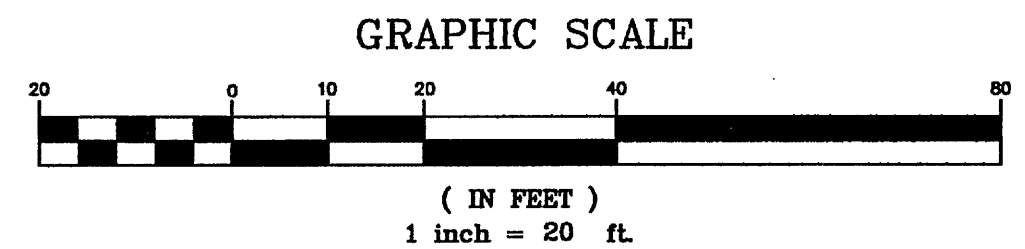

NOTES:

1. NO OPEN CUTTING OF RTE 625 WILL BE ALLOWED. MUST DIRECTIONAL DRILL OR JACK AND BORE.
2. 8" DUCTILE IRON PIPE REQUIRED WITHIN PUBLIC EASEMENT. PIPE MUST BE DUCTILE CAST IRON WITH PUSH-ON JOINT OR MECHANICAL JOINT VARIETY, CONFORMING TO AWWA C151. LATEST REVISION. THICKNESS CLASS SHALL BE MINIMUM OF CLASS 350.
3. ALL WATER AND SEWER WORK AND MATERIALS SHALL CONFORM TO THE VVWA WATER AND SEWER DESIGN & CONSTRUCTION STANDARDS, CURRENT REVISION.
4. PROVIDE AN APPROPRIATELY SIZED CASING FOR THE PORTION OF THE WATERLINE UNDER THE PAVEMENT OF RTE 625.
- 3' COVER IS MEASURED FROM THE TOP OF THE CASING. ENSURE AN ADEQUATELY SIZED CASING.

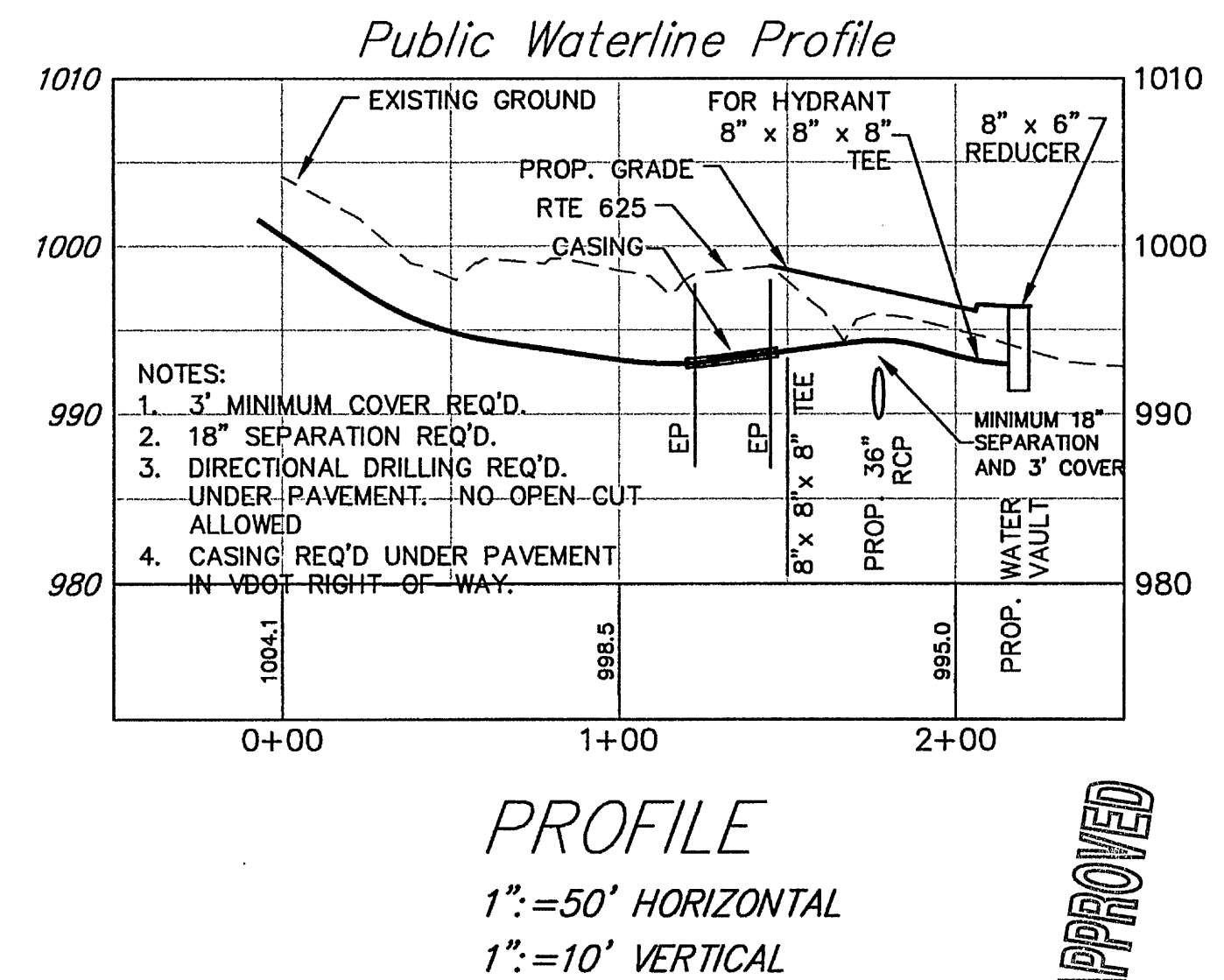
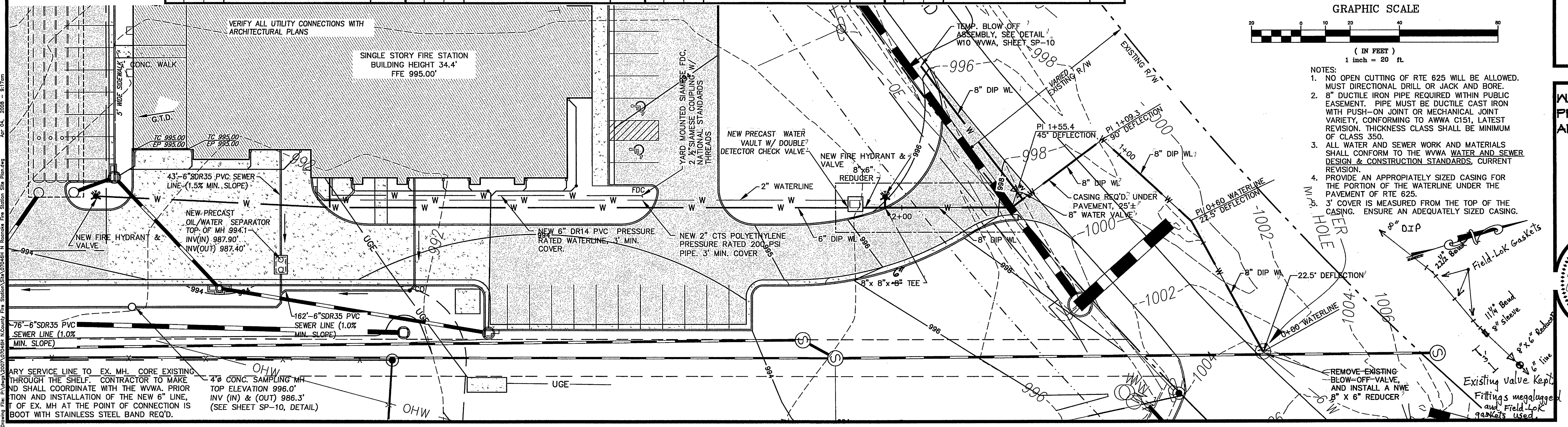

As-Built 7.2.10 K. Winslow

WATER PROFILES, AND DETAILS

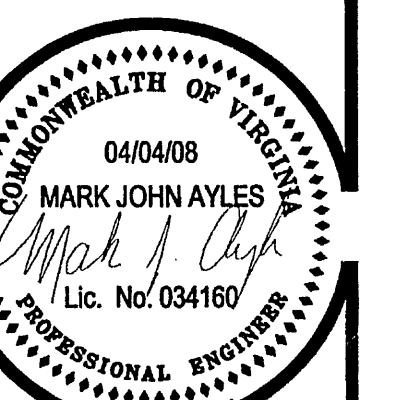

COMMISSION No.
07046H
SHEET
SP-10

10 of 11
COPYRIGHT 2007
HUGHES ASSOCIATES ARCHITECTS
A PROFESSIONAL CORPORATION