

- GENERAL NOTES:
1. TRAFFIC BEARING BOX REQUIRED IN TRAFFIC AREAS.
  2. ALL PIPE AND FITTINGS SHALL BE OF SIMILAR MATERIAL.
  3. ALL PIPE SHALL BE OF SAME SIZE.
  4. NO BENDS ARE ALLOWED IN THE LATERAL FROM THE MAIN TO THE CLEAN-OUT STACK WYE. (EXCEPT AS NOTED)
  5. PIPING BEHIND CLEANOUT TO BE INSTALLED PER BOCA CODE.
  6. MINIMUM LATERAL SIZE:  
4" FOR RESIDENTIAL SERVICE  
6" FOR NON-RESIDENTIAL SERVICE
  7. MINIMUM COVER FOR ALL SEWER LATERALS SHALL BE THREE (3) FEET

### SANITARY SEWER LATERAL

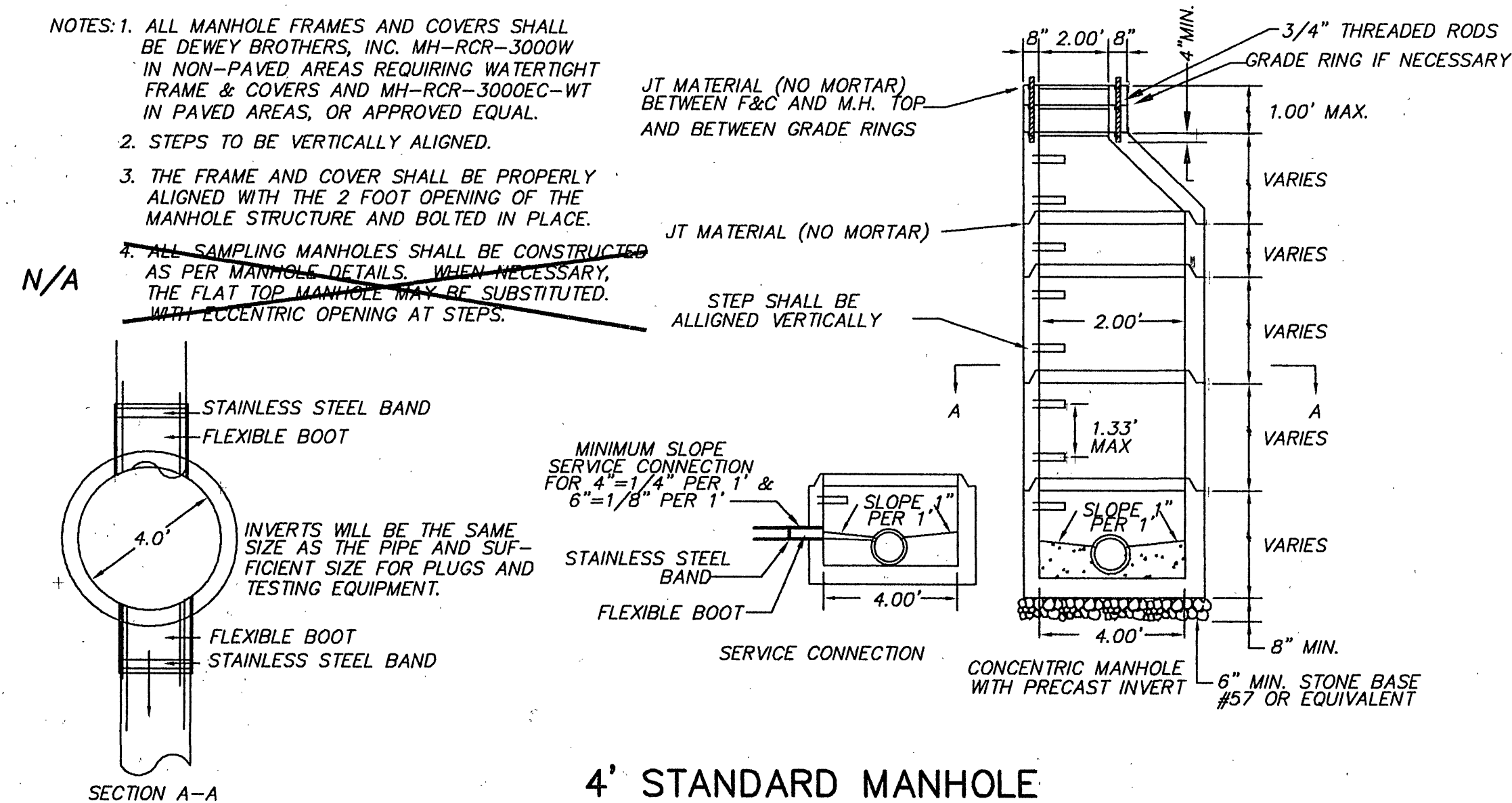

### 4' STANDARD MANHOLE FOR PIPE 15" OR SMALLER

- NOTES:
1. ALL MANHOLE FRAMES AND COVERS SHALL BE DEWEY BROTHERS, INC. MH-RCR-3000W IN NON-PAVED AREAS AND MH-RCR-3000EC WT IN PAVED AREAS. (OR CURRENT APPROVED EQUALS)
  2. STEPS TO BE VERTICALLY ALIGNED.
  3. THE ENTIRE MANHOLE STRUCTURE INCLUDING FRAME AND COVER SHALL BE INSTALLED BEFORE CUTTING THE TOP OF THE SEWER PIPE IN THE MANHOLE. LOCAL GOVERNING AUTHORITY PERSONNEL TO BE PRESENT DURING INSTALLATION.
  4. THE FRAME AND COVER SHALL BE PROPERLY ALIGNED WITH THE 2 FOOT OPENING OF THE MANHOLE STRUCTURE AND BOLTED IN PLACE.
  5. RISER AND OTHER SECTIONS SHALL NOT BE INSTALLED FOR A MINIMUM OF 24 HOURS AFTER POURING OF BASE, BENCH, & INVERT.

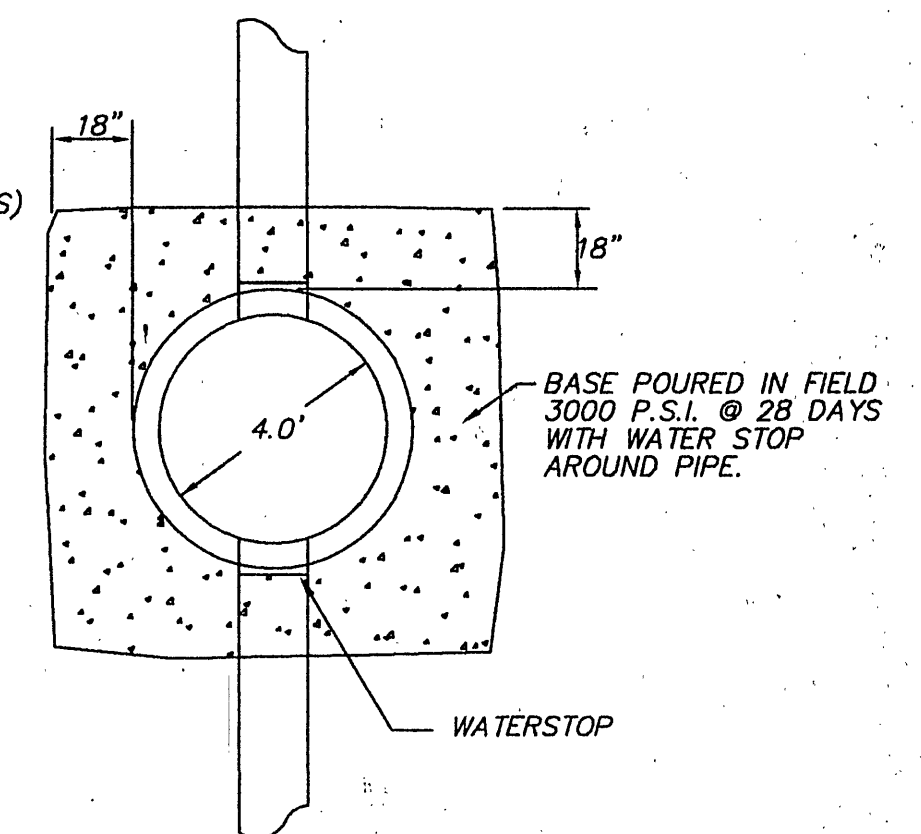

INVERTS WILL BE THE SAME SIZE AS THE PIPE AND TESTING EQUIPMENT.

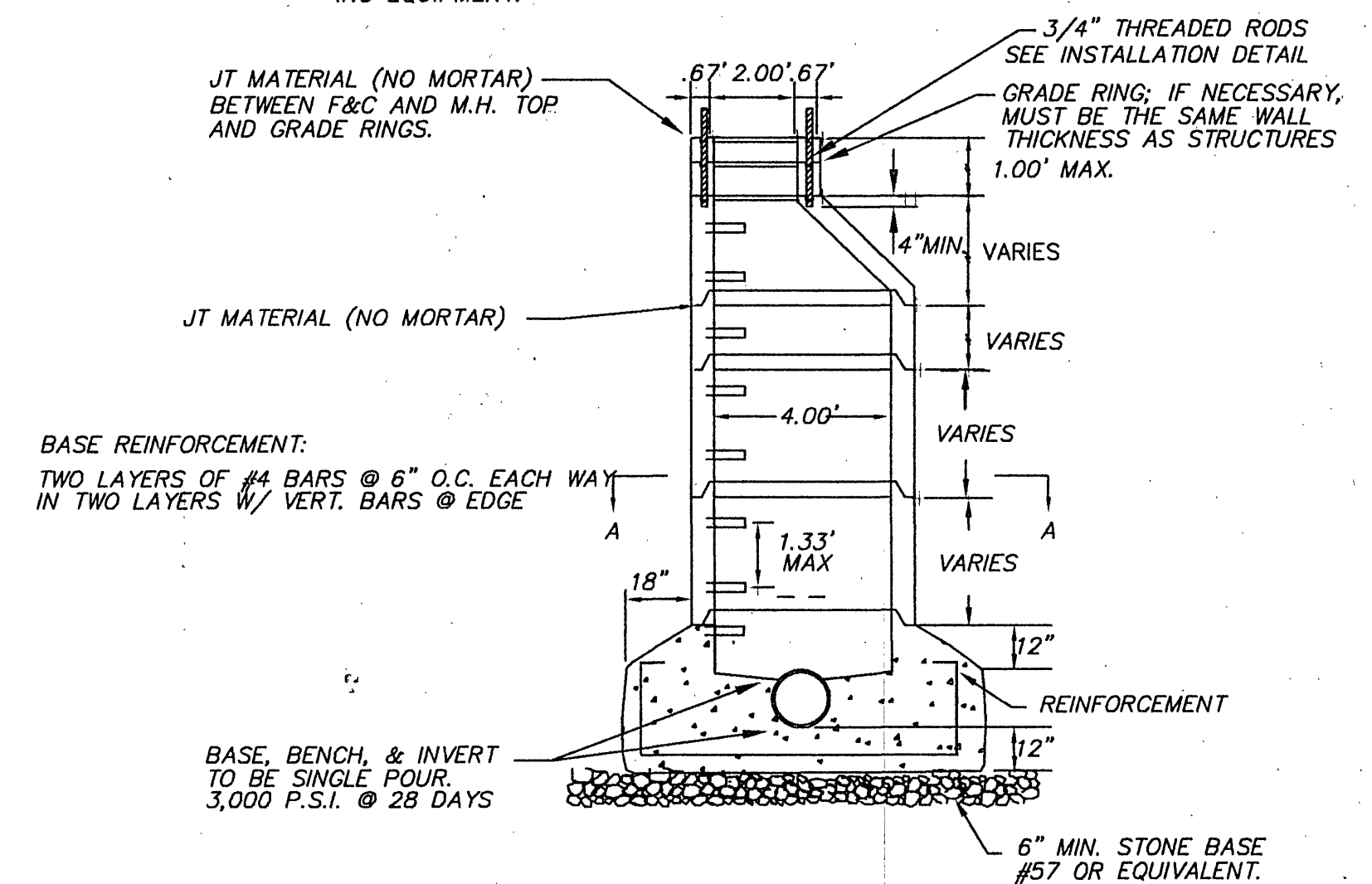

### STRADDLE MANHOLE FOR PIPE 15" OR SMALLER