

- PROJECT NOTES:
1. CONTRACTOR SHALL BE RESPONSIBLE FOR MAINTENANCE AND UPKEEP OF ALL EROSION AND SEDIMENT CONTROL MEASURES. SILT FENCE BARRIERS WILL BE USED AS TEMPORARY E&S CONTROL UNTIL PERMANENT MEASURES ARE IN PLACE. CULVERT INLET PROTECTION SHALL BE INSTALLED TO PROTECT EXISTING INLETS FROM SEDIMENT RUNOFF. ALL DISTURBED AREAS SHALL BE SEEDED, MULCHED, AND RETURNED TO CONDITIONS BETTER THAN OR EQUAL TO CONDITIONS PRIOR TO CONSTRUCTION.
 2. ALL WATER SERVICES CROSSING THE ROAD SHALL BE BORED UNDER THE PAVEMENT.
 3. CONTRACTOR SHALL COORDINATE CLEARING OF SITE WITH OWNER. NO TREES SHALL BE REMOVED WITHOUT PERMISSION OF OWNER.
 4. UPON SITE INSPECTION, ADDITIONAL EROSION AND SEDIMENT CONTROL MEASURES MAYBE REQUIRED BY FRANKLIN COUNTY PERSONEL IF INSTALLED MEASURES ARE DEEMED INADEQUATE.

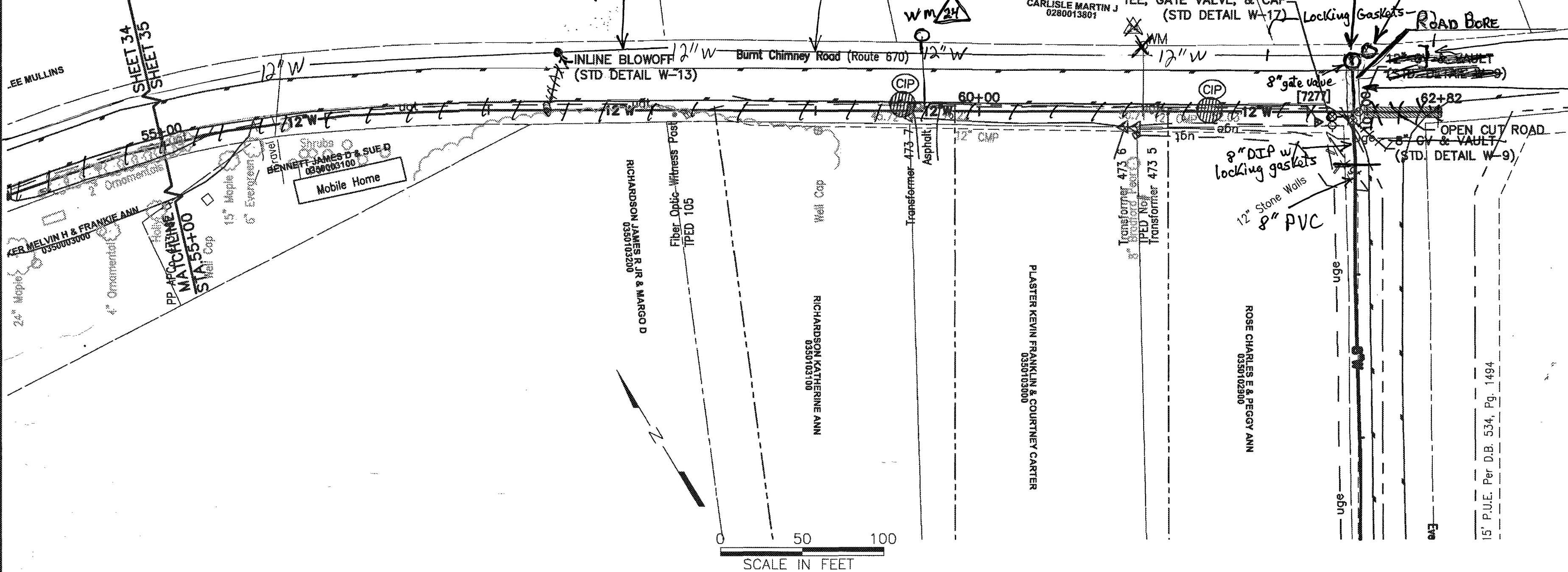

| MARKER | OWNER | ADDRESS | METER SIZE | COMMENT |
|--------|-------------------|----------------------|------------|---------|
| 24 | CARLISLE MARTIN J | 891 BURNT CHIMNEY RD | 5/8" | |

Line extends 34' past last gate valve, is restrained w/ locking gaskets.
 54' from 8" gate valve under Burnt Chimney Rd going down Evergreen Rd. is restrained w/ locking gaskets (3 joints).

LINE B [STA. 55+00 to STA. 63+00]

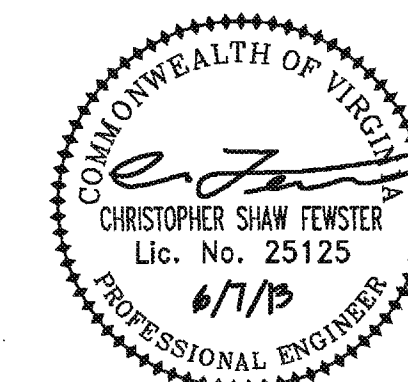
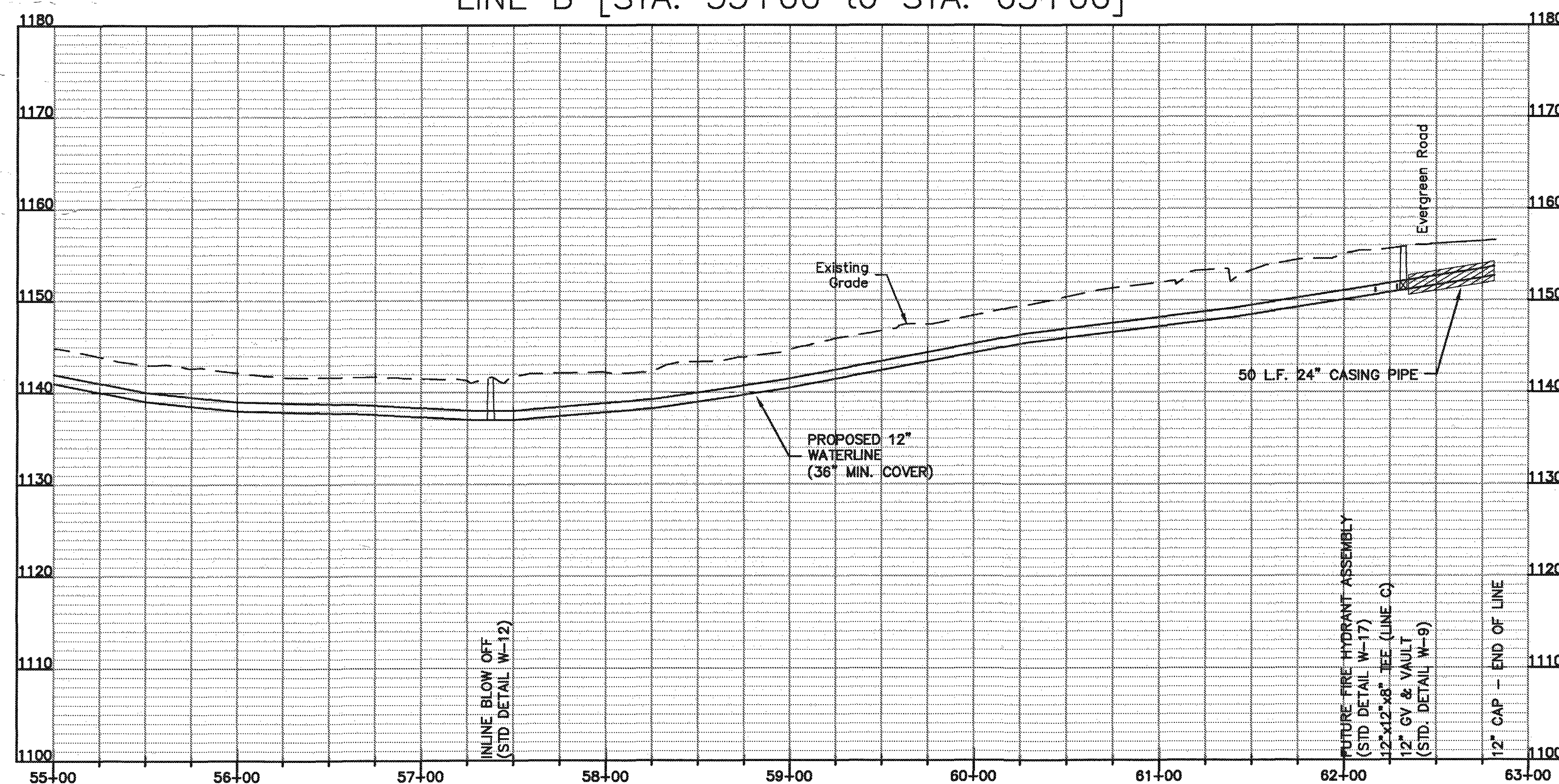

ANDERSON & ASSOCIATES, INC.
 Professional Design Services
 www.andassoc.com
 100 Ardmore St.
 Blacksburg, Va. 24060
 540-552-5592

DATE: 07 JUN 13
 DESIGNED: CSF
 DRAWN: SEC
 CHECKED: MGG
 QA/QC: CSF

FRANKLIN COUNTY / WESTERN VIRGINIA WATER AUTHORITY
 BURNT CHIMNEY WATER EXTENSION
 FRANKLIN COUNTY, VIRGINIA

Line B - Sta 55+00 to End
PLAN AND PROFILE

DOCUMENT NO.
30337 - 002
 SHEET
35 OF 44

As-Built 12.10.13 Wells Construction

Caldwell, Shawn / 6/7/2013 4:17 PM / \\apoprojects\projects\30\30337\30337_engineering\design\plans\30337_prelim2.dwg