LINE TABLE		
LINE #	DIRECTION	LENGTH
L1	S 52°56'45" E	10.08'
L2	S 35°00'43" W	73.99'
L3	S 40°59'35" E	251.32'
L4	S 50°44'35" E	97.58'
L5	S 39°15'25" W	284.77'
L6	S 29°23'25" W	724.67'
L7	N 36°41'27" W	21.88'
L8	N 29°23'25" E	717.52'
L9	N 39°15'25" E	266.50'
L10	N 50°44'35" W	79.29'
L11	N 40°59'35" W	258.95'
L12	N 35°19'32" E	92.33'

Materials:

Pipe = 8" McWane DIP Class 350

Valves = 8" American Flow Control
Counterclockwise to Open, 27 turns

12" 90° to 8" wet tap = 10'
8" g.v. to 8" 90°$_1$ = 10'10"
8" 90°$_1$ to 8" 90°$_2$ = 53.5'
8" 90°$_2$ to 8" 22½° = 4'

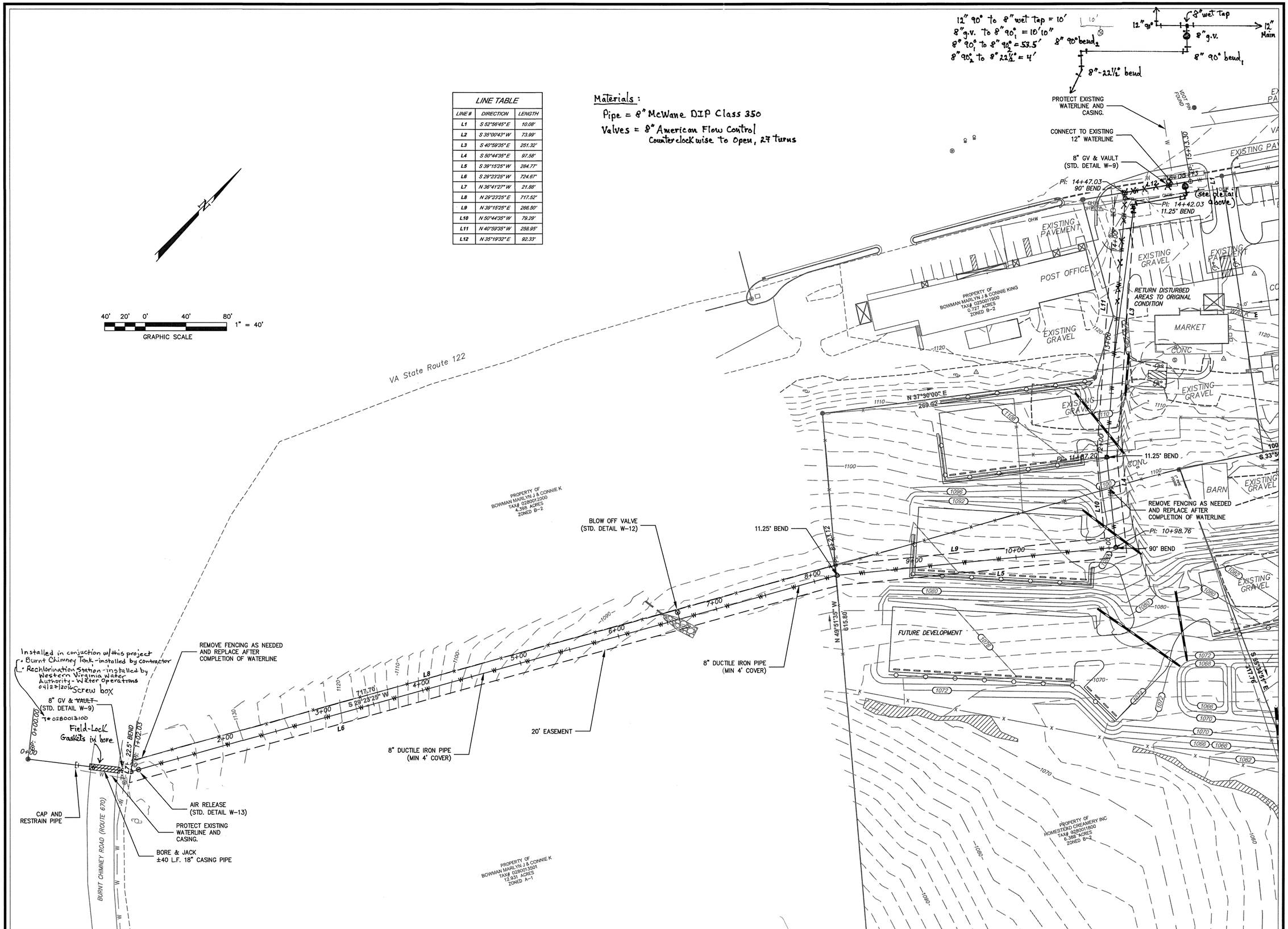

As-Built Substantial Completion 4.27.16 K. Winslow

parker DESIGN GROUP
ENGINEERS • SURVEYORS • PLANNERS • LANDSCAPE ARCHITECTS

816 Boulevard
Salem, VA 24153
Ph: 540-387-1153
Fax: 540-389-5767

1915 W. Cary Street
Richmond, VA 23220
Phone: 804-358-2947
Fax: 804-359-9645

www.parkerdg.com

These documents are the property of Parker Design Group(PDG) and may not be reproduced or used without the express permission of PDG. Any reuse of these documents without authorization of PDG will be at the sole risk of the individual or entity utilizing said documents.

COMMONWEALTH OF VIRGINIA
SIMON L. RUTROUGH
Lic. No. 050774
07/13/2015
PROFESSIONAL ENGINEER

Burnt Chimney Waterline Extension
Prepared for WWWA
Tax#(s): 0280011800, 0280013501
Gills Creek Magisterial District
Franklin County, VA

REVISIONS:
Per WWWA Request 13 July 2015

DESIGNED BY:	SLR
DRAWN BY:	JPA/ SLR
CHECKED BY:	SLR
SCALE:	1" = 40'
DATE:	

SHEET TITLE:
LAYOUT SHEET

C02
02 OF 04
PROJECT NUMBER:
15-0080-01