

## KNOW ALL MEN BY THESE PRESENT, TO WIT:

THAT ALOUF CONSTRUCTION AND DEVELOPMENT CO. IS THE FEE SIMPLE OWNER AND PROPRIETOR OF THE LAND SHOWN HEREON TO BE SUBDIVIDED, BOUNDED BY OUTSIDE CORNERS 1 TO 14 TO 1 INCLUSIVE, WHICH COMPRISES PART OF THE LAND CONVEYED TO SAID OWNERS FROM DAVID A MELESCO, SPECIAL COMMISSIONER, BY DEED DATED 27 JULY 1994, RECORDED IN THE CLERK'S OFFICE OF THE CIRCUIT COURT OF FRANKLIN COUNTY, VIRGINIA, IN DEED BOOK 549, PAGE 473.

THE SAID OWNER CERTIFIES THAT IT HAS SUBDIVIDED THIS LAND AS SHOWN HEREON ENTIRELY WITH ITS OWN FREE WILL AND CONSENT AND PURSUANT TO AND IN COMPLIANCE WITH SECTIONS 15-1 THROUGH 15-467 OF THE VIRGINIA CODE OF 1950, AS AMENDED TO DATE, AND FURTHER PURSUANT TO AND IN COMPLIANCE WITH THE FRANKLIN COUNTY LAND SUBDIVISION ORDINANCES.

IN WITNESS WHEREOF ARE HEREBY PLACED THE FOLLOWING SIGNATURES AND SEALS ON THIS 30<sup>TH</sup> DAY OF January, 1996.

ALOUF CONSTRUCTION AND DEVELOPMENT CO.

BY: \_\_\_\_\_

## STATE OF VIRGINIA

County of Roanoke

I, SARA V. PRILLAMAN, A NOTARY PUBLIC IN AND FOR THE AFORESAID County AND STATE DO HEREBY CERTIFY THAT R. B. ALLOUF JR. ALOUF CONSTRUCTION AND DEVELOPMENT CO., OWNER, WHOSE NAME IS SIGNED TO THE FOREGOING WRITING DATED December 6, 1995, HAVE PERSONALLY APPEARED BEFORE ME IN MY AFORESAID County AND STATE AND ACKNOWLEDGED THE SAME ON January 30, 1996.

MY COMMISSION EXPIRES JANUARY 31, 1999

Sara V. Prillaman  
NOTARY PUBLIC

## NOTES:

1. FOR DRAINFIELD LOCATION AND OTHER SPECIFIC INFORMATION, SEE PLAT ON FILE AT THE FRANKLIN COUNTY HEALTH DEPARTMENT.
2. IRON PINS SET AT ALL CORNERS UNLESS OTHERWISE NOTED.
3. THIS PROPERTY, AS PLATTED, DOES NOT FALL WITHIN THE FEDERAL INSURANCE RATE MAP ONE HUNDRED YEAR FLOOD PLAIN.
4. BOUNDARY CLOSURE AND ALL LOT CLOSURES ARE GREATER THAN ONE IN TEN THOUSAND.
5. OWNER/DEVELOPER HAS CONSTRUCTED A CENTRAL WATER SYSTEM FOR "BOXWOODGREEN", SECTION 3, (SEE D.B. 556, PGS. 98-100).
6. THIS PLAT WAS PREPARED WITHOUT THE BENEFIT OF A CURRENT TITLE REPORT AND THERE MAY EXIST EASEMENTS NOT SHOWN HEREON.

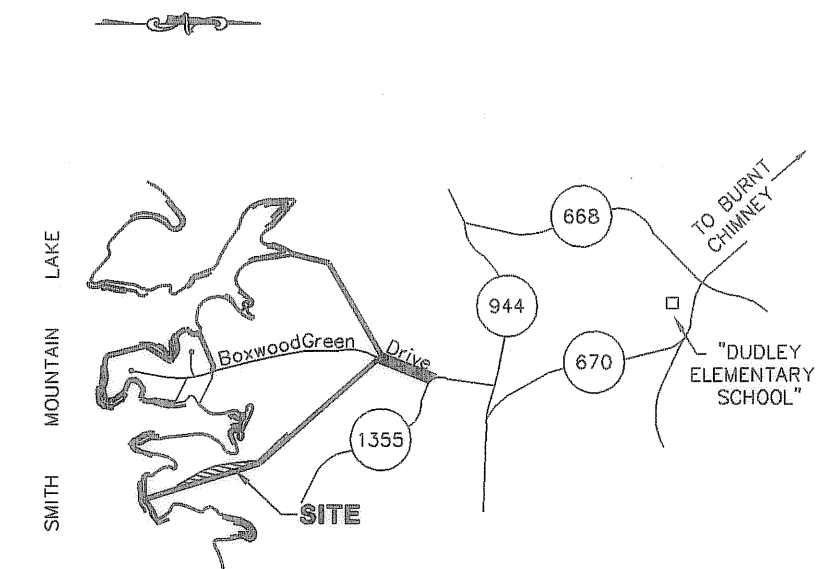

## LOCATION MAP

NO SCALE

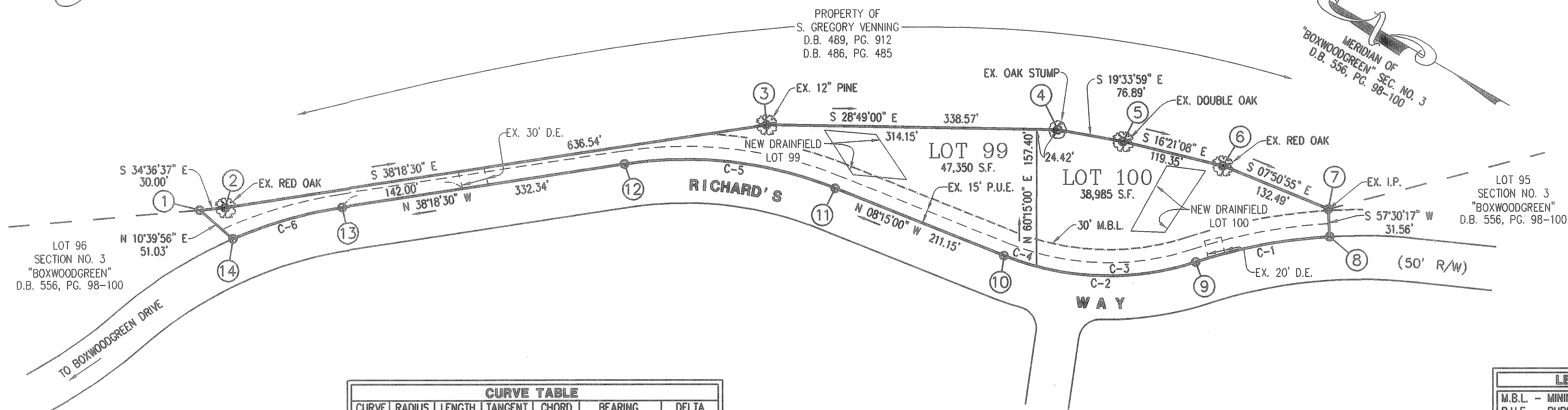

CURVE TABLE						
CURVE	RADIUS	LENGTH	TANGENT	CHORD	BEARING	DELTA
C-1	625.00'	158.91'	79.89'	158.48'	N 40°25'41" W	14°34'04"
C-2	330.00'	227.28'	118.36'	222.82'	N 27°58'52" W	39°27'43"
C-3	330.00'	187.49'	96.35'	184.98'	N 31°26'08" W	32°33'10"
C-4	330.00'	39.79'	19.92'	39.77'	N 11°42'17" W	06°54'33"
C-5	475.00'	249.19'	127.54'	246.35'	N 23°16'45" W	30°03'30"
C-6	525.00'	132.23'	66.47'	131.88'	N 45°31'25" W	14°25'50"

LEGEND	
M.B.L.	- MINIMUM BUILDING LINE
P.U.E.	- PUBLIC UTILITY EASEMENT
D.E.	- DRAINAGE EASEMENT
EXIST.	- EXISTING

IN THE CLERK'S OFFICE OF THE CIRCUIT COURT OF FRANKLIN COUNTY, VIRGINIA, THIS PLAT WITH THE CERTIFICATE OF ACKNOWLEDGEMENT THERE TO ANNEXED IS ADMITTED TO RECORD ON \_\_\_\_\_, 1996 AT \_\_\_\_\_ O'CLOCK \_\_\_\_\_ M.

TESTEE: WILLIAM J. WALKER, CLERK

DEPUTY CLERK

I, V. KIRK LUMSDEN, CERTIFY THAT THIS PLAT WAS PREPARED BY AN ACTUAL SURVEY MADE UNDER MY SUPERVISION; THAT THE ERROR CLOSURE AS CALCULATED BY LATITUDES AND DEPARTURES IS GREATER THAN 1:10,000; THAT THIS MAP WAS PREPARED IN ACCORDANCE WITH CHAPTER 19 OF THE FRANKLIN COUNTY CODE AS AMENDED.

WITNESS MY HAND AND SEAL THIS 30<sup>TH</sup> DAY OF January, 1996.

REGISTERED SURVEYOR

Sara V. Prillaman  
NOTARY

V. Kirk Lumsden  
NO. 1428 B

PLAT SHOWING  
SUBDIVISION OF  
PROPERTY SITUATED IN  
SECTION NO. 3 "BOXWOODGREEN"  
(D.B. 556, PG. 98-100)

CREATING HEREON

NEW LOT 99 (47,350 S.F.)

AND

NEW LOT 100 (38,985 S.F.)

PROPERTY OF  
ALOUF CONSTRUCTION & DEVELOPMENT CO.

GILLS CREEK MAGISTERIAL DISTRICT  
FRANKLIN COUNTY, VIRGINIA

SCALE: 1" = 100' DATE: 6 DECEMBER 1995

LUMSDEN ASSOCIATES, P.C.  
ENGINEERS - SURVEYORS - PLANNERS  
ROANOKE, VIRGINIA

COMM. #94-48.3

## GRAPHIC SCALE

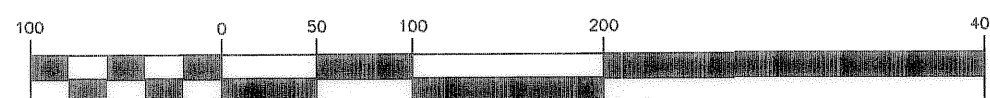

( IN FEET )  
1 inch = 100 ft.