



# ACS DESIGN

Engineering • Planning • Surveying  
Landscape Architecture  
Construction Management

2203 Peters Creek Road, NW  
Roanoke, Virginia 24017  
Phone: 540 562 2345  
Fax: 540 562 2344  
Email: info@acsdesignllc.com  
www.acsdesignllc.com

WATERLINE 900/1000/1100 DETAILS  
PLANNED COMMERCIAL DEVELOPMENT  
LAKEWATCH PLANTATION  
GILLS CREEK MAGISTERIAL DISTRICT  
FRANKLIN COUNTY, VIRGINIA

DRAWN BY: DME

DESIGNED BY: CEK

CHECKED BY: DME

DATE: 05/15/07

SCALE: NOT TO SCALE

REVISION	DATE	COMMENT
1	04/19/06	SHEET NO. CHANGED

SHEET No.  
28 OF 32

JOB No. 05076

DETAIL NUMBER: A&E\_W5

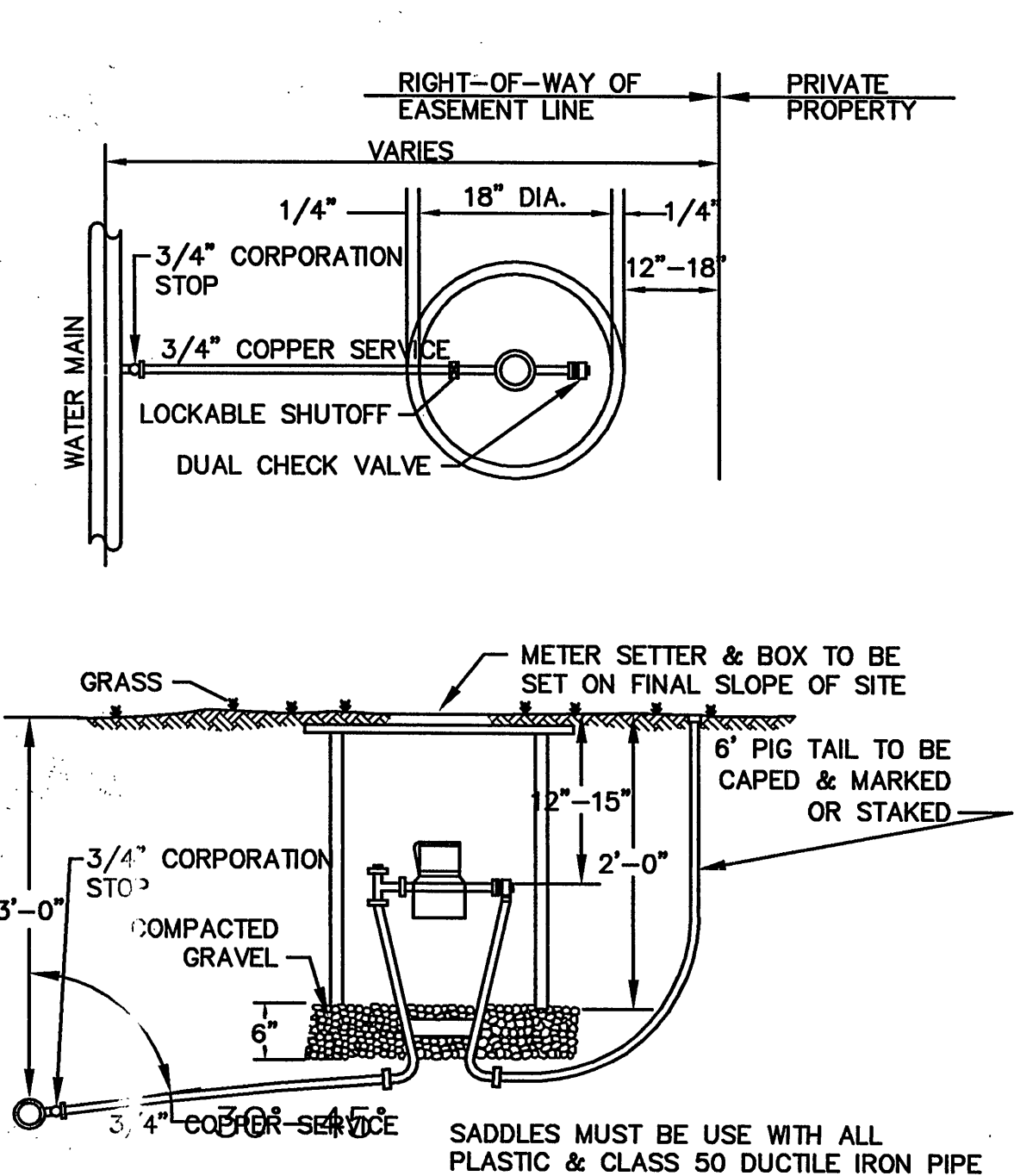

SINGLE RESIDENTIAL WATER SERVICE  
NTS

DETAIL NUMBER: A&E\_W6

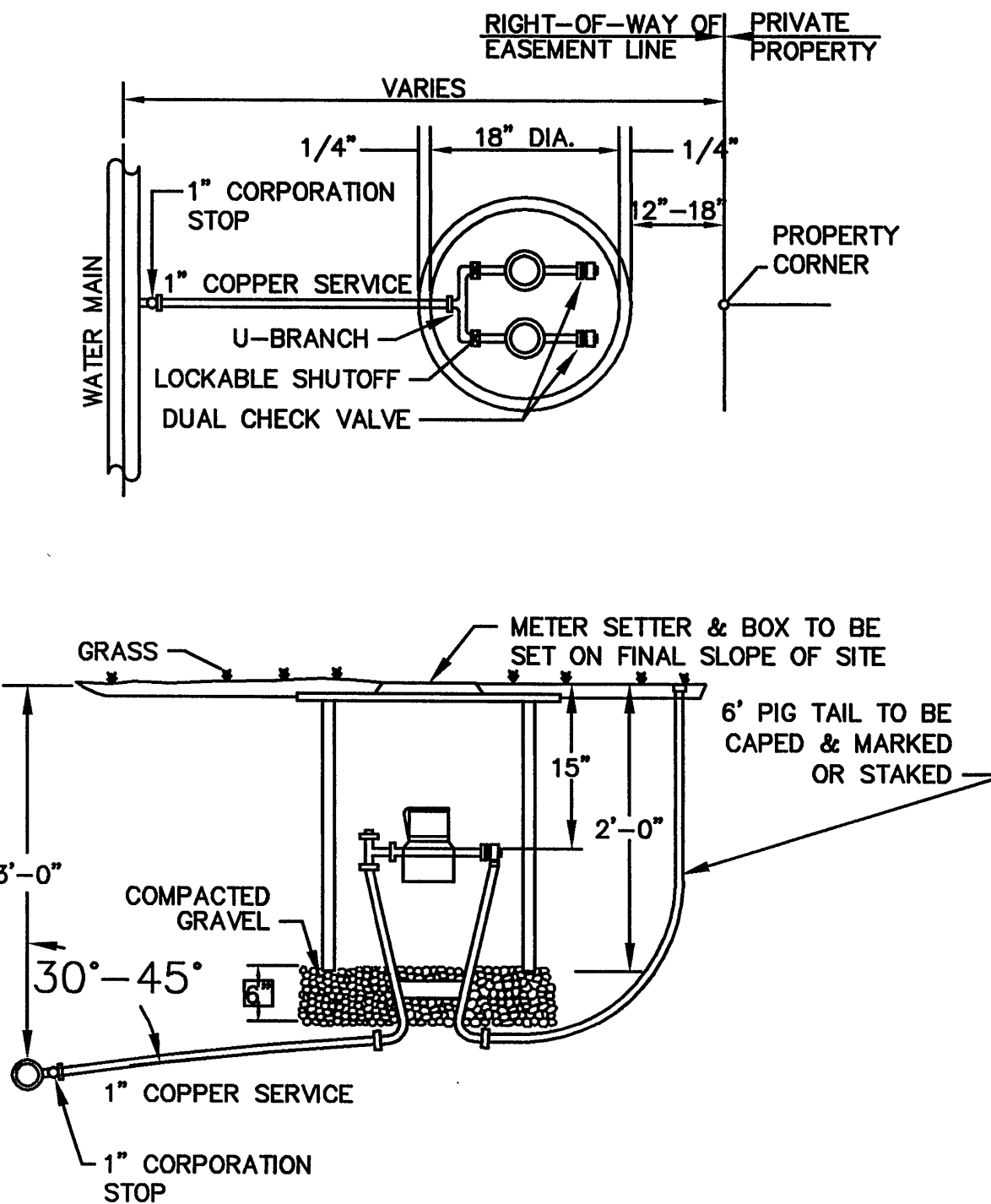

DOUBLE RESIDENTIAL WATER SERVICE  
NTS

DETAIL NUMBER: A&E\_SS23

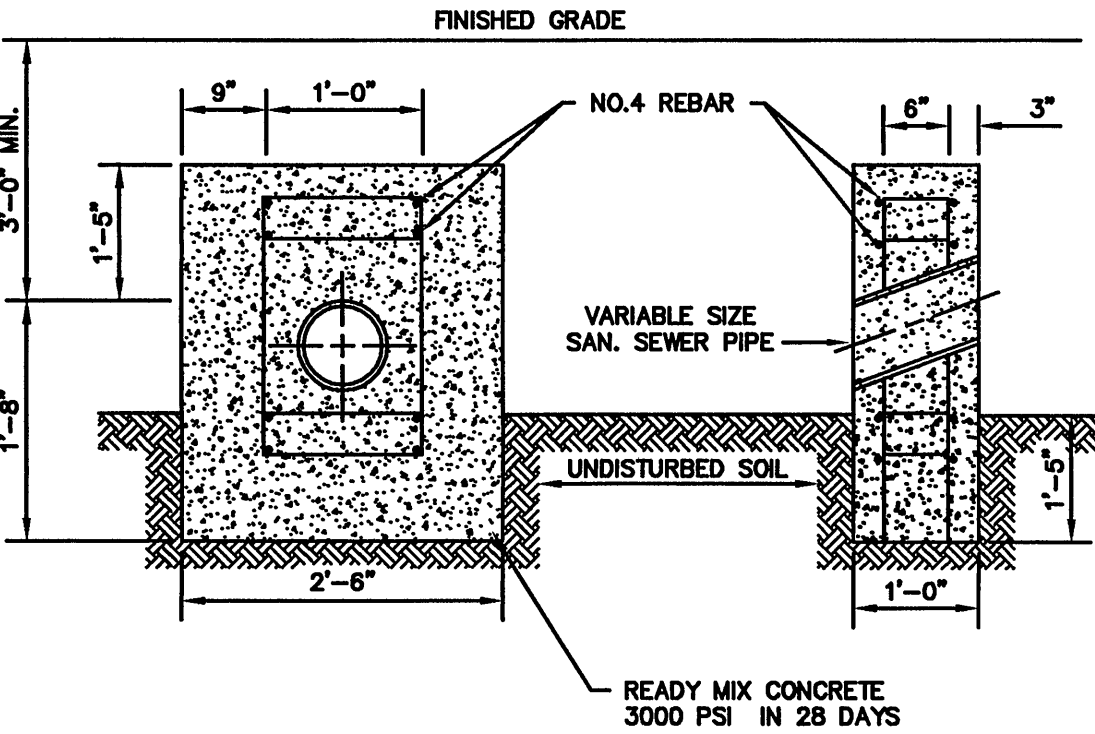

NOTE:

ANCHORS INSTALLED IN COMPACTED FILL SHALL ONLY BE INSTALLED IN AREAS OF FILL THAT HAVE BEEN COMPACTED TO 95% MODIFIED STANDARD PROCTOR. CONTRACTOR/OWNER SHALL CONDUCT COMPACTION TESTING AND PROVIDE TESTING REPORTS TO THE ENGINEER PRIOR TO INSTALLATION OF ANCHOR BLOCKS.

COMPACTION TESTING SHALL BE CONDUCTED AT 25 FOOT INTERVALS ALONG THE PROPOSED SEWER LINE INSTALLATION.

ANCHOR BLOCK  
NTS