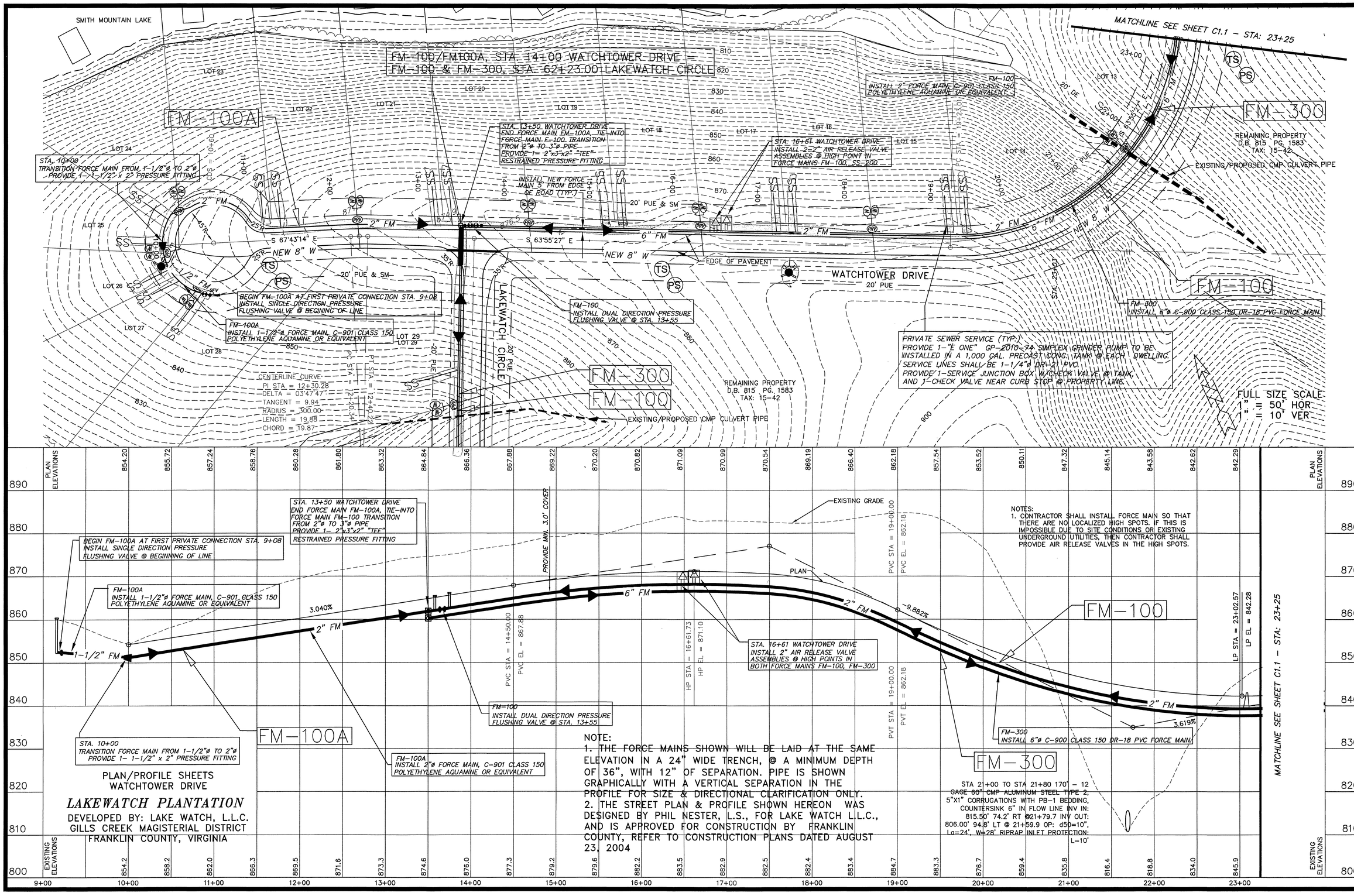

STA. 10+00
TRANSITION FORCE MAIN FROM 1-1/2"ø TO 2"ø
PROVIDE 1- 1-1/2" x 2" PRESSURE FITTING

PLAN/PROFILE SHEETS
WATCHTOWER DRIVE

LAKEWATCH PLANTATION

DEVELOPED BY: LAKE WATCH, L.L.C.
GILLS CREEK MAGISTERIAL DISTRICT
FRANKLIN COUNTY, VIRGINIA

NOTE:
1. THE FORCE MAINS SHOWN WILL BE LAID AT THE SAME ELEVATION IN A 24" WIDE TRENCH, @ A MINIMUM DEPTH OF 36", WITH 12" OF SEPARATION. PIPE IS SHOWN GRAPHICALLY WITH A VERTICAL SEPARATION IN THE PROFILE FOR SIZE & DIRECTIONAL CLARIFICATION ONLY.
2. THE STREET PLAN & PROFILE SHOWN HEREON WAS DESIGNED BY PHIL NESTER, L.S., FOR LAKE WATCH L.L.C., AND IS APPROVED FOR CONSTRUCTION BY FRANKLIN COUNTY, REFER TO CONSTRUCTION PLANS DATED AUGUST 23, 2004

COMMONWEALTH OF VIRGINIA
DANIEL. M. EARLY
No. 031787
01/26/06
PROFESSIONAL ENGINEER

ACS DESIGN
Engineering-Planning-Surveying
Construction Management
2203 Peters Creek Road, NW
Roanoke, Virginia 24017
Phone: 540 562 2345
Fax: 540 562 2344
Email: info@acsdesignllc.com
www.acsdesignllc.com

LAKEWATCH PLANTATION COMMUNITY SEWER SYSTEM PHASE 1 FRANKLIN COUNTY, VIRGINIA

DRAWN BY: C.E.K.
DESIGNED BY: C.E.K.
CHECKED BY:
DATE: JAN. 26, 2006
SCALE: AS SHOWN

REVISIONS

REVISION	COMMENT	DATE
1	E-ONE TANK NOTE UPDATE	12/20/05

SHEET No.

C1.2

FORCE MAIN FM-100, FORCE MAIN FM-100A PLAN & PROFILES

JOB No. 05076