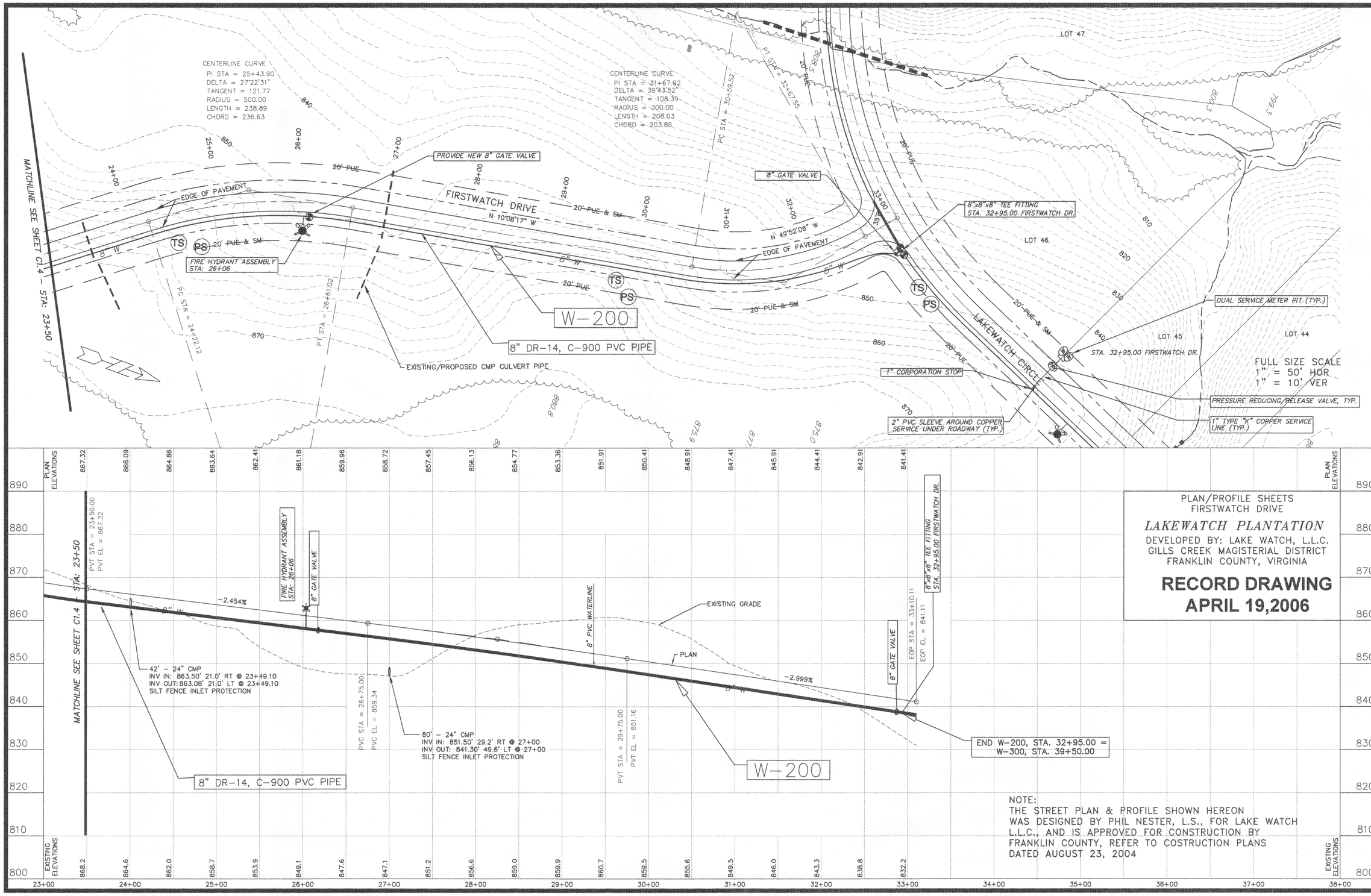

PLAN/PROFILE SHEETS
FIRSTWATCH DRIVE

LAKEWATCH PLANTATION

DEVELOPED BY: LAKE WATCH, L.L.C.
GILLS CREEK MAGISTERIAL DISTRICT
FRANKLIN COUNTY, VIRGINIA

RECORD DRAWING
APRIL 19,2006

NOTE:
THE STREET PLAN & PROFILE SHOWN HEREON WAS DESIGNED BY PHIL NESTER, L.S., FOR LAKE WATCH L.L.C., AND IS APPROVED FOR CONSTRUCTION BY FRANKLIN COUNTY, REFER TO COSTRUCTION PLANS DATED AUGUST 23, 2004

COMMONWEALTH OF VIRGINIA
DANIEL M. EARLY
No. 031787
4/21/06
PROFESSIONAL ENGINEER

ACS DESIGN
Engineering·Planning·Surveying
Construction Management
2203 Peters Creek Road, NW
Roanoke, Virginia 24017
Phone: 540 562 2345
Fax: 540 562 2344
Email: info@acsdesignllc.com
www.acsdesignllc.com

LAKEWATCH PLANTATION WATER DISTRIBUTION SYSTEM
FRANKLIN COUNTY, VIRGINIA

DRAWN BY: C.E.K.
DESIGNED BY: C.E.K.
CHECKED BY:
DATE: APRIL 19, 2006
SCALE: AS SHOWN
REVISIONS

DATE	COMMENT	REVISION

SHEET No.
C1.5
WATERLINE W-200
PLAN & PROFILES
JOB No. 04268