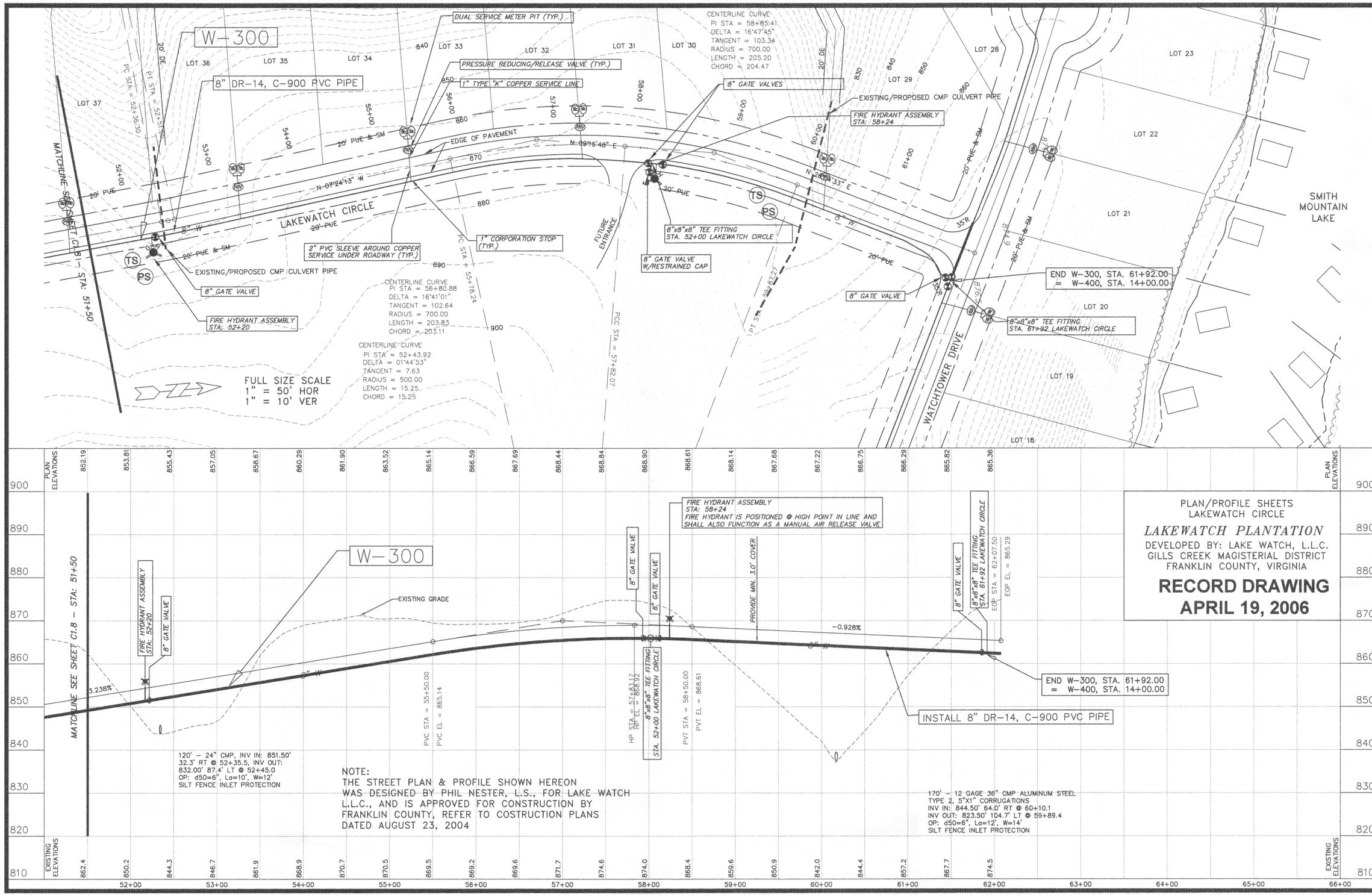

NOTE:
THE STREET PLAN & PROFILE SHOWN HEREON WAS DESIGNED BY PHIL NESTER, L.S., FOR LAKE WATCH L.L.C., AND IS APPROVED FOR CONSTRUCTION BY FRANKLIN COUNTY, REFER TO COSTRUCTION PLANS DATED AUGUST 23, 2004

PLAN/PROFILE SHEETS
LAKEWATCH CIRCLE

LAKEWATCH PLANTATION

DEVELOPED BY: LAKE WATCH, L.L.C.
GILLS CREEK MAGISTERIAL DISTRICT
FRANKLIN COUNTY, VIRGINIA

RECORD DRAWING
APRIL 19, 2006

COMMONWEALTH OF VIRGINIA
DANIEL M. EARLY
No. 031787
PROFESSIONAL ENGINEER
4/19/06

ACS DESIGN
Engineering·Planning·Surveying
Construction Management
2203 Peters Creek Road, NW
Roanoke, Virginia 24017
Phone: 540 562 2345
Fax: 540 562 2344
Email: info@acsdesignllc.com
www.acsdesignllc.com

LAKEWATCH PLANTATION WATER DISTRIBUTION SYSTEM
FRANKLIN COUNTY, VIRGINIA

DRAWN BY: C.E.K.
DESIGNED BY: C.E.K.
CHECKED BY:
DATE: APRIL 19, 2006
SCALE: AS SHOWN

REVISIONS

DATE	COMMENT	REVISION

SHEET No.
C1.9
WATERLINE W-300
PALN & PROFILES
JOB No. 04268