

DATE: _____
 BY: _____
 SURVEYED: _____
 PLOTTED: _____
 CHECKED: _____
 NOTE BOOK: _____
 NO. OF WAY CHECKS: _____
 NO. OF STRUCTURE NOTATIONS CHECKED: _____

DATE: _____
 BY: _____
 SURVEYED: _____
 PLOTTED: _____
 CHECKED: _____
 NOTE BOOK: _____
 NO. OF WAY CHECKS: _____
 NO. OF STRUCTURE NOTATIONS CHECKED: _____

■ SINGLE METER CONNECTION
 ■ DOUBLE METER CONNECTION
 NOTE:
 TIE ALL GATE VALVES TO TERS. W/ 4
 3/4" A-307 CADMIUM COATED TIE RODS.

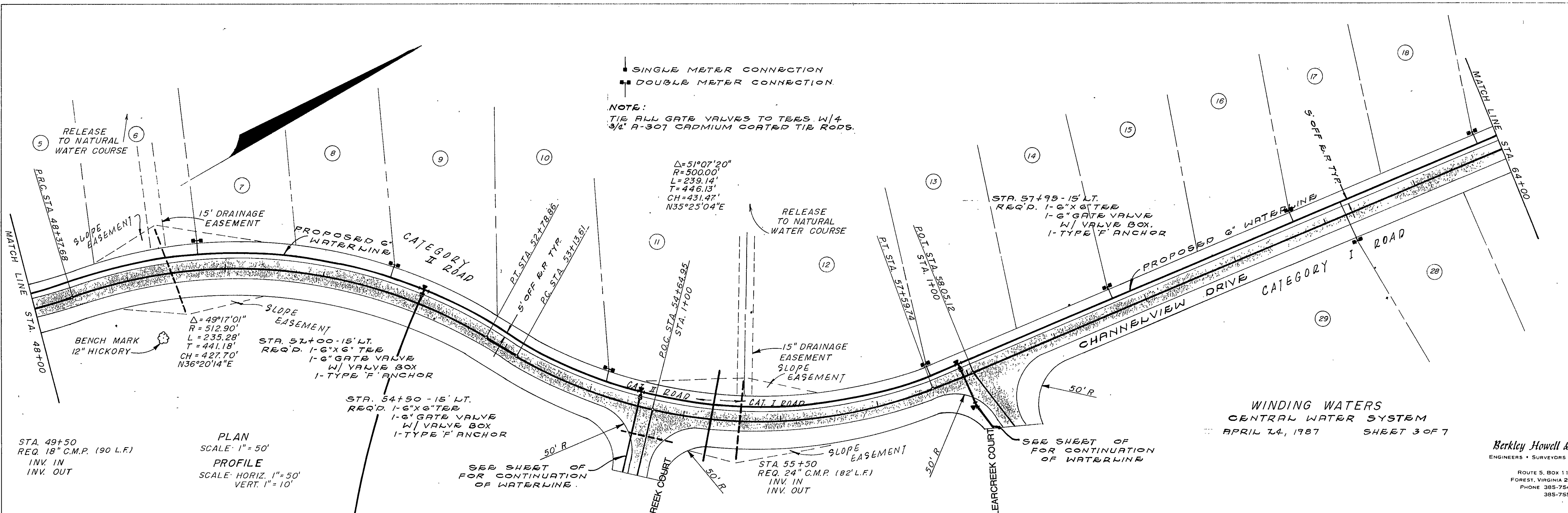

WINDING WATERS
 CENTRAL WATER SYSTEM
 APRIL 24, 1987 SHEET 3 OF 7

Berkley Howell & Assoc.
 ENGINEERS • SURVEYORS • PLANNERS
 ROUTE 5, BOX 1163
 FOREST, VIRGINIA 24551
 PHONE 385-7548
 385-7550

