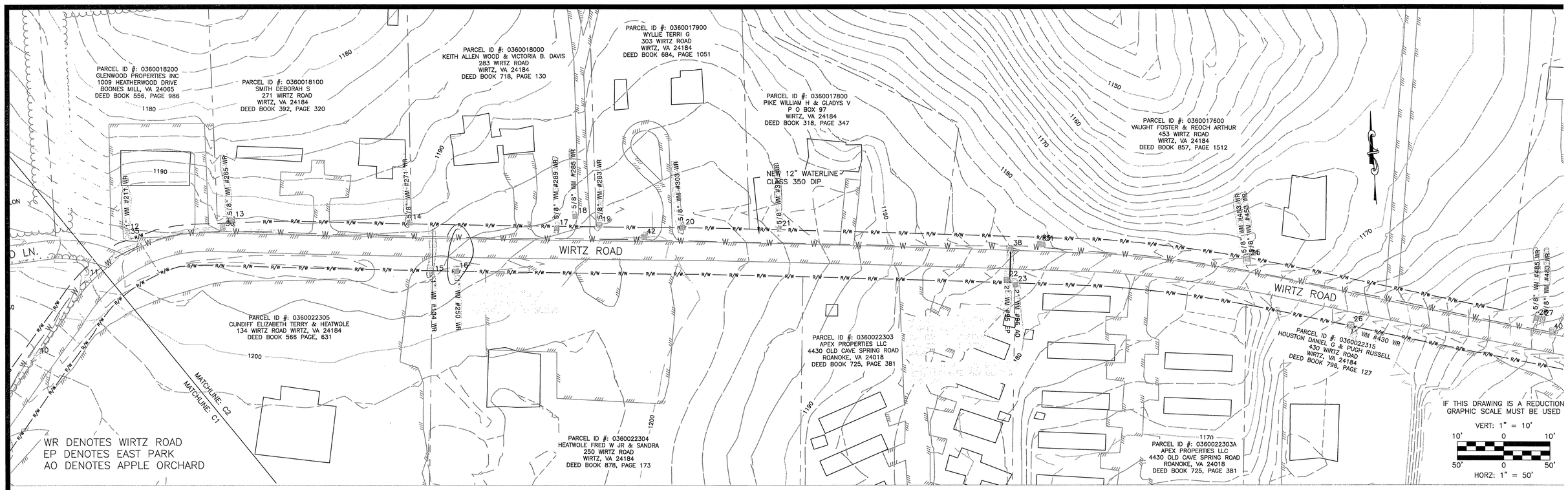

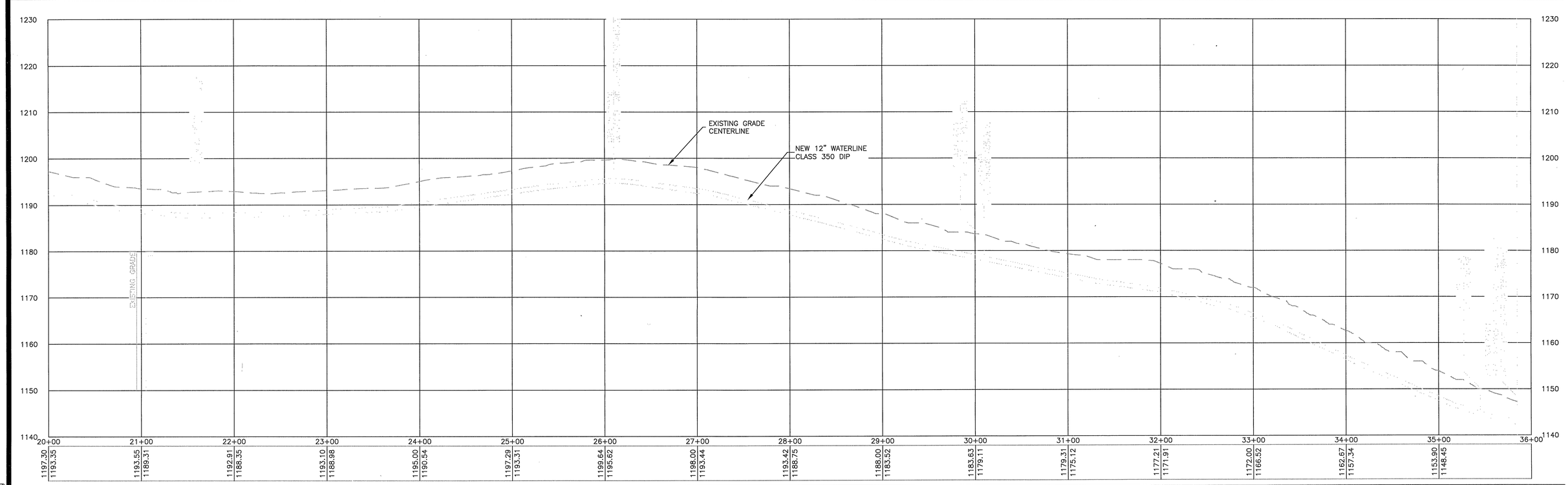

No:	Revisions:	Date:
1	WESTERN VIRGINIA WATER AUTHORITY COMMENTS	07/19/10

earth
environmental and civil

ADDRESS:
235 CLAIBORNE AVE.
ROCKY MOUNT, VA 24151

PHONE NUMBERS:
PHONE: (540) 483-5975
FAX: (540) 483-2221

WEBSITE
WWW.EARTHENV.COM

COMMONWEALTH OF VIRGINIA
JAMES NELSON LOVELL, JR.
Lic. No. 025230
07/19/2010
PROFESSIONAL ENGINEER

DESIGN BY:	BKS
DRAWN BY:	ANL/BKS
REVIEWED BY:	JNL
PROECT NUMBER:	09-0030
PROJECT:	COUNTY OF FRANKLIN WIRTZ ROAD WATERLINE EXTENSION FRANKLIN COUNTY, VA
TITLE:	WIRTZ ROAD WATERLINE EXTENSION STA – 20+00.00 to 32+59.02
DRAWING NAME:	09-0030.dwg
SCALE:	H: 1" = 50'
DATE:	06/14/2010
DRAWING NUMBER:	C2
SHEET NUMBER:	3 of 5

C:\Drawings\09-0030.dwg