

s:\01\3178-southway-phase1\Infrastructure\DWG\Sheet\3178-C7-01-UTL.dwg Plotted on 10/20/17 11:49 AM by Kelsey Lemon

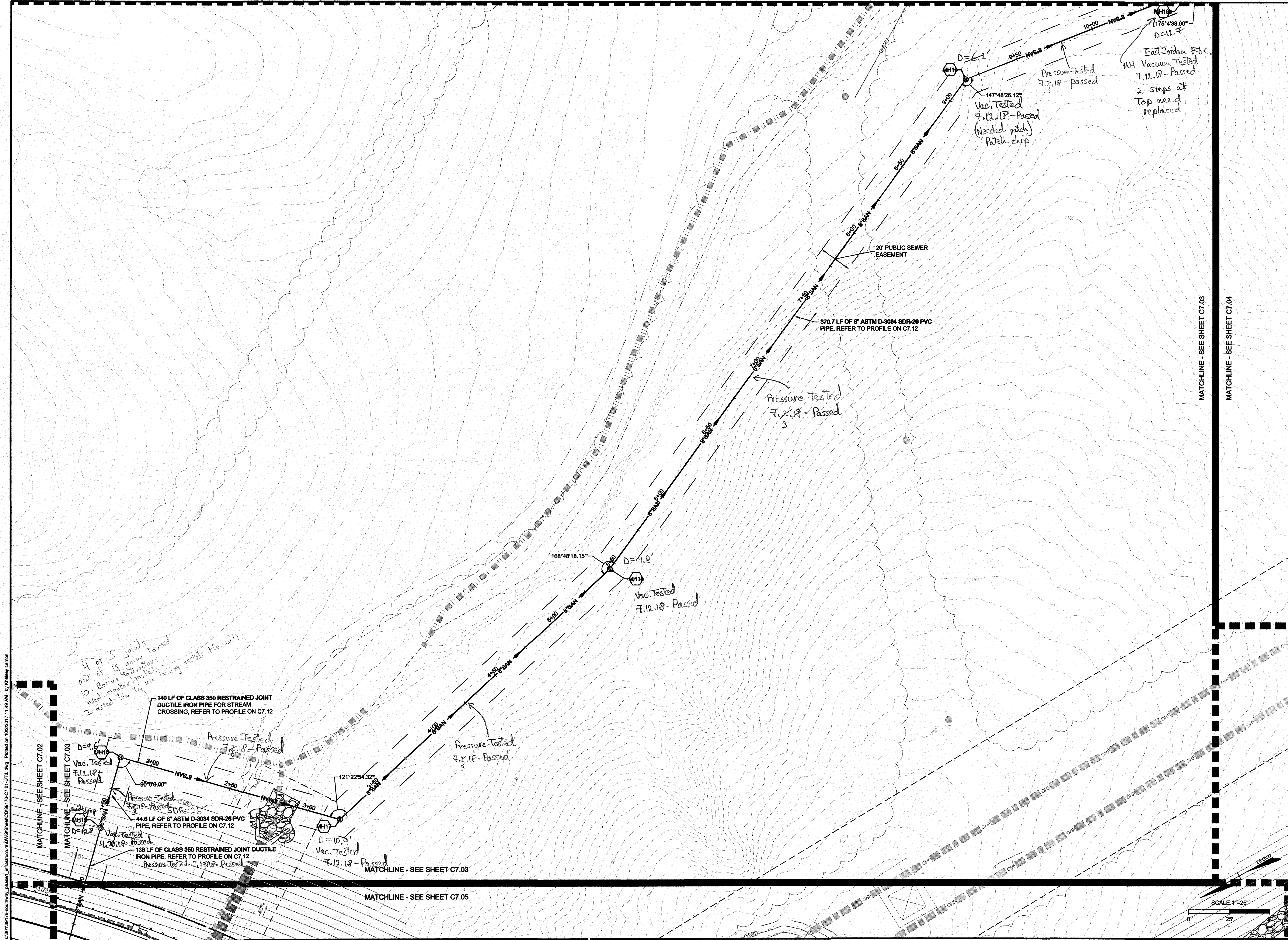

COMMUNALITY OF VIRGINIA

Kevin A. Pennock

Lic. No. 37023

09-18-2017

PROFESSIONAL ENGINEER

THIS DRAWING PREPARED AT THE

CORPORATE OFFICE

1001 Boulders Parkway, Suite 300 | Richmond, VA 23225

TEL 804.200.6500 FAX 804.560.1016 www.timmons.com

YOUR VISION ACHIEVED THROUGH OURS.

DATE

07/14/2017

ISSUE FOR BID

08/04/2017

ADDENDUM NO. 3

08/09/2017

ADDENDUM NO. 4

08/21/2017

ADDENDUM NO. 8

09/15/2017

REVISIONS PER VDOT COMMENTS

09/28/2017

REVISIONS PER COUNTY FOR BORROW AREA

DATE

07/14/2017

ISSUE FOR BID

08/04/2017

ADDENDUM NO. 3

08/09/2017

ADDENDUM NO. 4

08/21/2017

ADDENDUM NO. 8

09/15/2017

REVISIONS PER VDOT COMMENTS

09/28/2017

REVISIONS PER COUNTY FOR BORROW AREA

TIMMONS GROUP

SUMMIT VIEW BUSINESS PARK PHASE 1

FRANKLIN COUNTY, VA

WATER & SEWER PLAN

JOB NO.

39176

SHEET NO.

C7.03

These plans and associated documents are the exclusive property of TIMMONS GROUP and may not be reproduced in whole or in part and shall not be used for any purpose whatsoever, inclusive, but not limited to construction, bidding, and/or construction eaking without the express written consent of TIMMONS GROUP.