

- NOTE:
1. ALL PIPE MATERIALS SHALL BE AS SPECIFIED ON THE PIPE SCHEDULE SHOWN ON DRAWING C4.02.
  2. CONTRACTOR SHALL MAINTAIN ACCESS TO AT LEAST ONE ENTRANCE TO THE CHURCH AT ALL TIMES.
  3. IN THE EVENT OF A FUNERAL TO BE HELD AT THE CHURCH OR CEMETERY, CONTRACTOR WILL RECEIVE 24 HOURS NOTICE AND SHALL SHUT DOWN ALL WORK ON SITE THE DAY OF THE FUNERAL. NO PERSONNEL SHALL BE ON SITE.

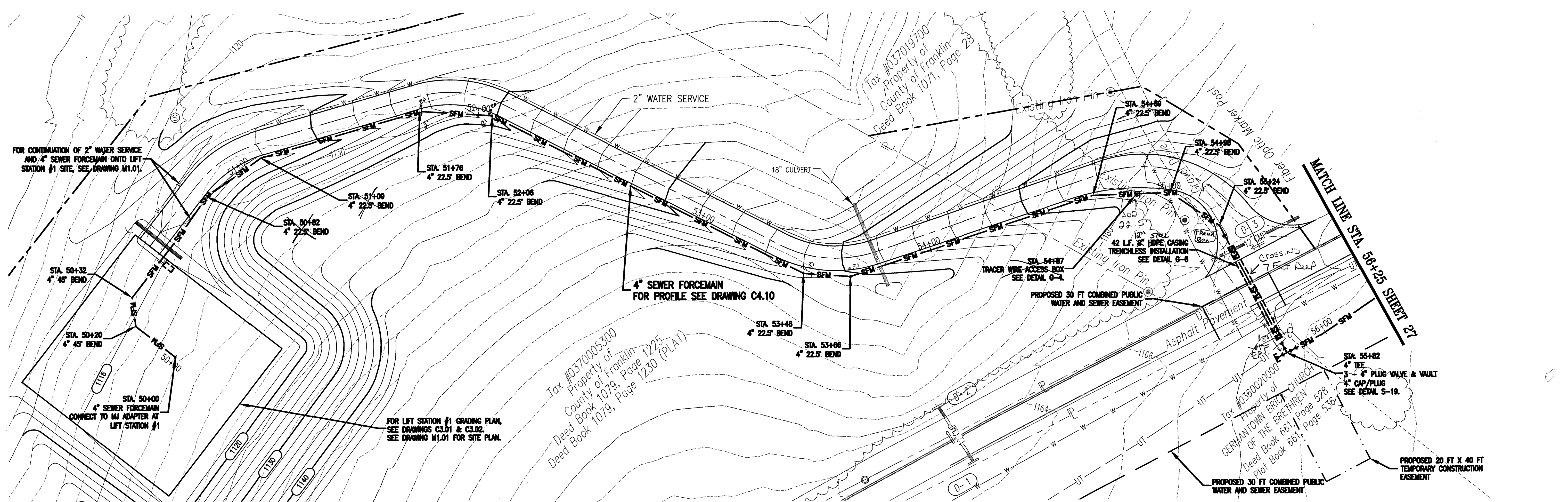

WESTERN VIRGINIA WATER AUTHORITY  
601 South Jefferson Street, Suite 300  
Roanoke, Virginia 24011

DES: PJM  
DRAWN: JES  
CHECK: GWF  
DATE: 05/24/18

SCALE: AS SHOWN  
HORIZ: 1" = 20'  
VERT: 1" = 5'

SUMMIT VIEW BUSINESS PARK UTILITY IMPROVEMENTS  
PHASE 1

4" SEWER FORCEMAIN PLAN  
STA. 50+00 TO STA. 56+25

DRAWING  
C4.09

SHEET  
25

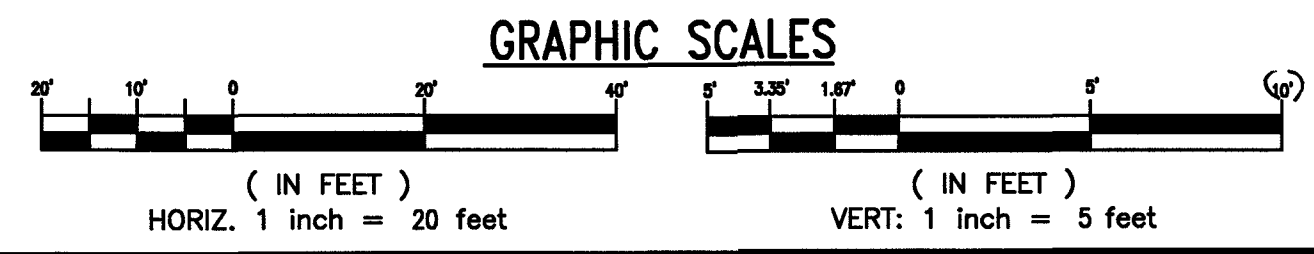

AS-BUILT

REV	DATE	DESCRIPTION