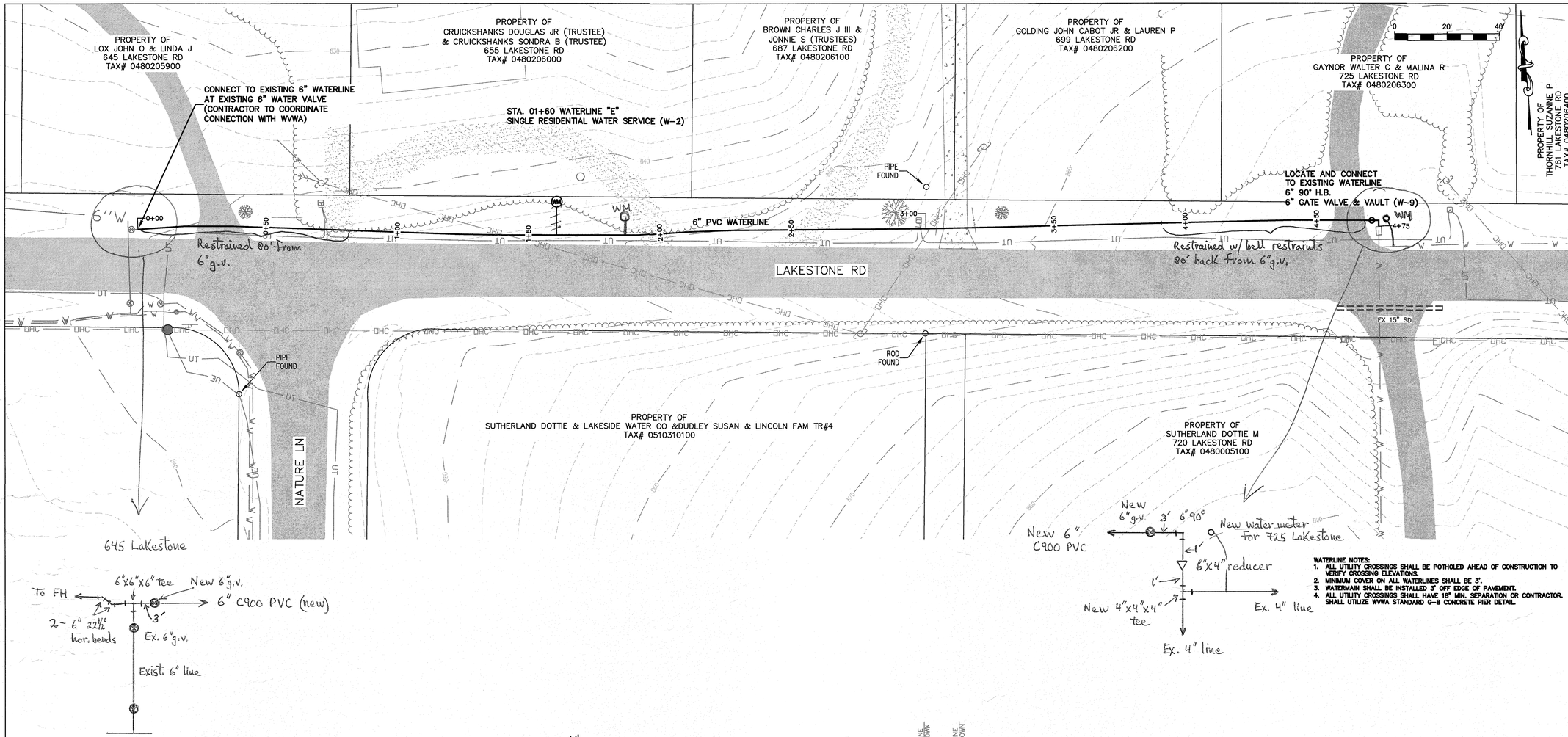

WATERLINE NOTES:
1. ALL UTILITY CROSSINGS SHALL BE POTHOLED AHEAD OF CONSTRUCTION TO VERIFY CROSSING ELEVATIONS.
2. MINIMUM COVER ON ALL WATERLINES SHALL BE 3'.
3. WATERMAIN SHALL BE INSTALLED 3' OFF EDGE OF PAVEMENT.
4. ALL UTILITY CROSSINGS SHALL HAVE 18" MIN. SEPARATION OR CONTRACTOR. SHALL UTILIZE WVWA STANDARD G-8 CONCRETE PIER DETAIL.

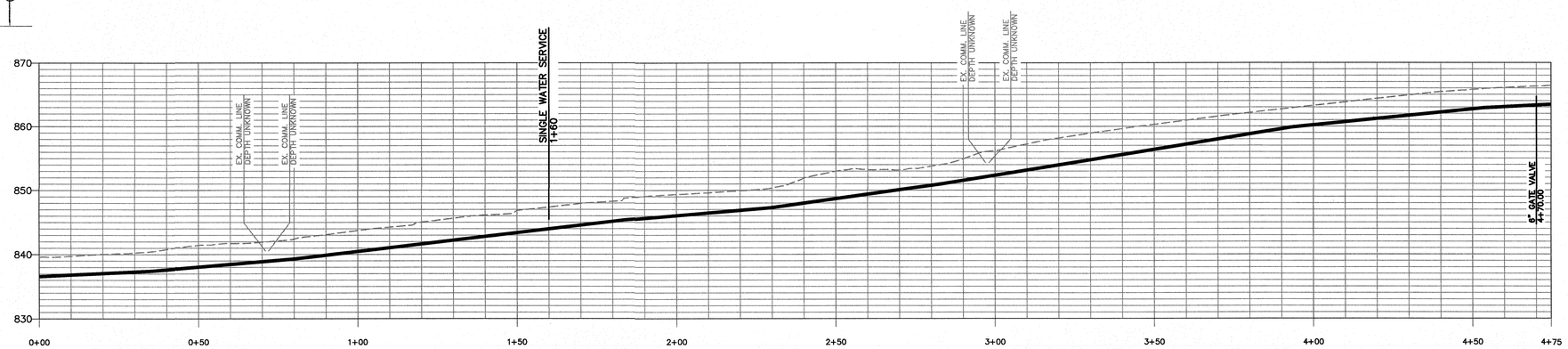

WATERLINE "E"

SCALE
VERTICAL: 1" = 10'
HORIZONTAL: 1" = 20'

WESTERN VIRGINIA WATER AUTHORITY
ENGINEERING SERVICES
601 S JEFFERSON ST, SUITE 300
ROANOKE, VA 24011
540-853-5700

FRANKLIN COUNTY WATER SYSTEMS CONNECTIONS 2017

PLAN & PROFILE

Rev	Description	Date	By
1	CHANGED W-1 TO W-2	6/1/17	DRJ

Designed:
Drawn: DRJ
Checked:
Approved:
Date:
Project:

15
Sheet 15 of 19