

J:\13054\Civil\DWG\13054\_Geothermal.dwg, Plotted By: mferary, Plotted: Jun 09, 2014 - 4:56pm

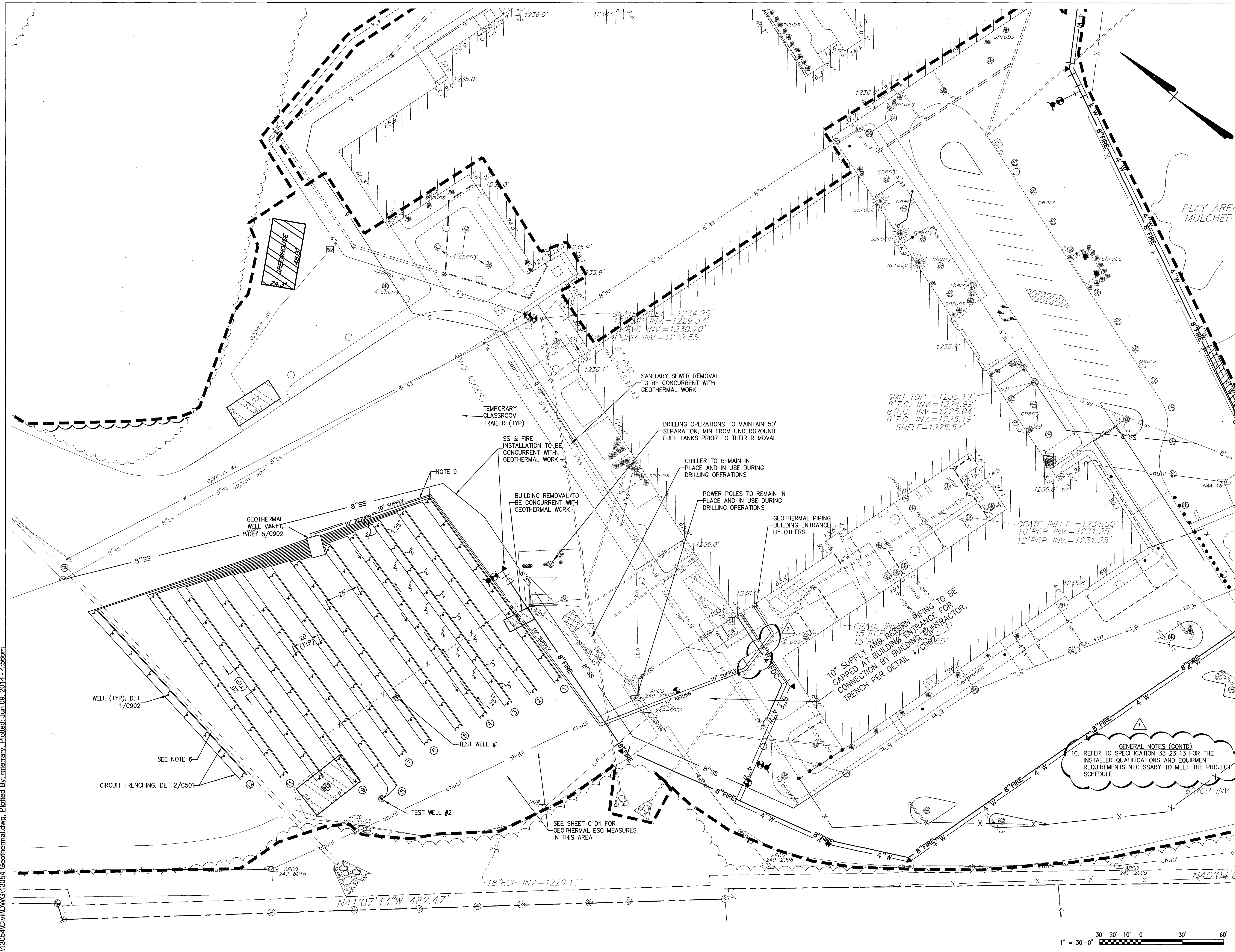

# KEY PLAN

## GENERAL NOTES

1. ESC MEASURES TO BE INSTALLED AND MAINTAINED BY EARLY SITE GENERAL CONTRACTOR. COORDINATE SCHEDULE AND EXACT LOCATIONS.
2. AFTER COMPLETION OF TRENCHING, BACKFILL TRENCHES WITH STONE TO MATCH EXISTING GRADE.
3. CONTRACTOR LAYDOWN AND STORAGE SHALL BE LOCATED AT FUTURE BASEBALL FIELD. FENCING OR SECURITY SHALL BE PROVIDED BY THE CONTRACTOR.
4. THE CONTRACTOR SHALL CONTACT "MISS UTILITY" (1-800-552-7001) 48 HOURS PRIOR TO WORKING IN THE VICINITY OF THE EXISTING UTILITIES.
5. ALL SITE LAYOUT SHALL BE PERFORMED BY A LICENSED SURVEYOR UTILIZING AN ELECTRONIC COPY OF THE PLANS. DIMENSIONS PROVIDED ARE FOR GENERAL LOCATION PURPOSES ONLY.
6. AVOID CONFLICTS WITH NEW AND EXISTING STORM DRAINS BY MAKING INFORMED LOCATION ADJUSTMENTS IN THE FIELD. MAINTAIN 20' WELL SPACING.
7. ALL EXISTING UTILITIES TO REMAIN IN PLACE UNLESS OTHERWISE NOTED.
8. REPLACE REMOVED AND/OR DAMAGED ASPHALT WITH BASE MIX ASPHALT PRIOR TO 2014 SCHOOL YEAR START.
9. GEOTHERMAL OPERATIONS TO BEGIN AT NORTHEAST CORNER OF FIELD AND PROCEED SOUTHWARD TO AVOID TRAILER INSTALLATION WORK.

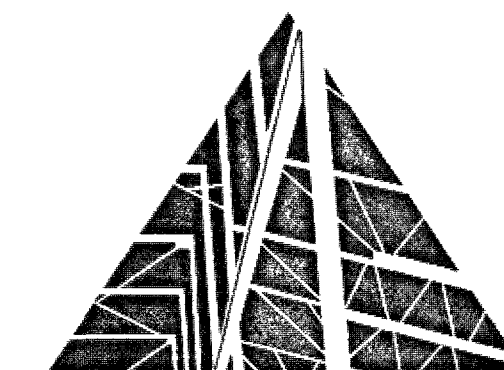

SPECTRUM DESIGN  
architects | engineers

10 CHURCH AVE SE, PLAZA SUITE 1 ROANOKE, VIRGINIA 24011 540.342.6001

## GLENVAR HIGH SCHOOL RENOVATIONS & ADDITIONS

ROANOKE COUNTY

VA DOE PROJECT#:80-61-00-101

SPECTRUM DESIGN PROJECT NO. 13054

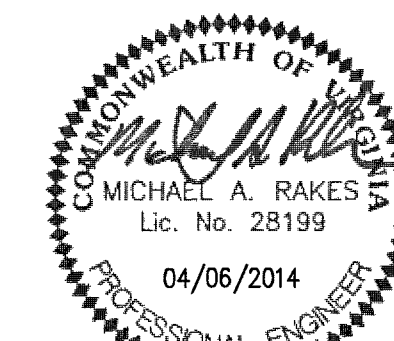

DATE: 06 APRIL 2014  
DESIGN ARCHITECT: CZV  
PROJECT ARCHITECT: MF  
CHECKED BY: NUMBER 1  
DRAWN BY: COUNTY REVIEW #1  
REVISIONS: 05/15/14

## SHEET TITLE

GEOTHERMAL PLAN

C901

